

# The Formation of Zones

The amalgamation of smaller catchments into 11 management Zones provides a conduit for interaction between the community, staff and management committee.

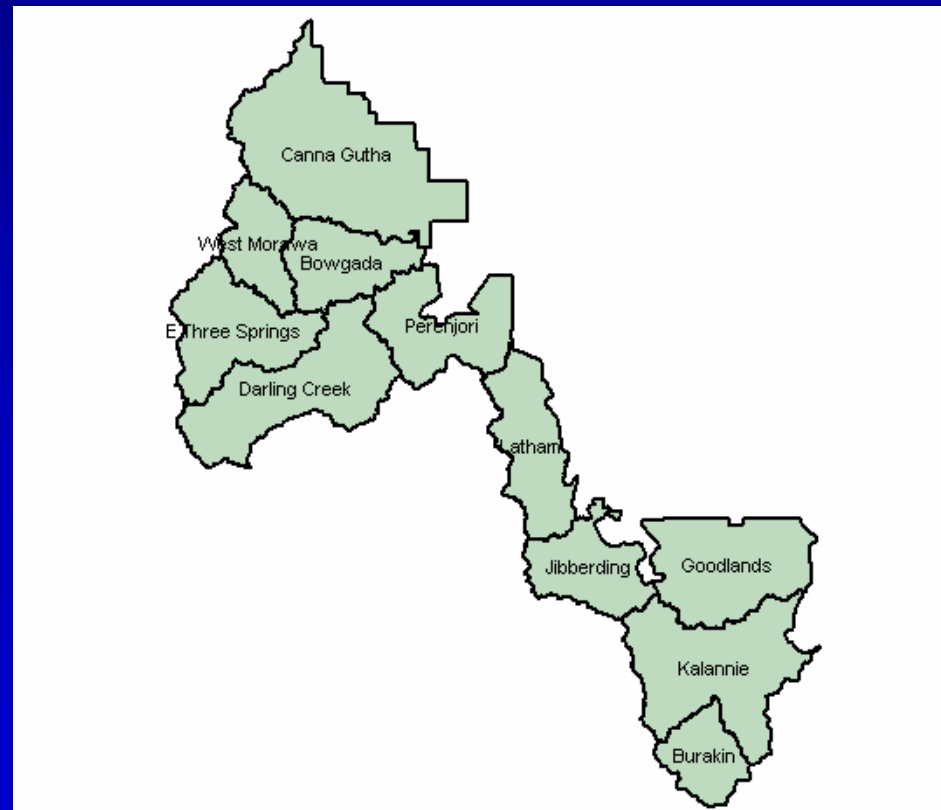

# Shire Land Holdings in the Yarra Yarra Sub Region

Shire of Perenjori	-	26%
Shire of Morawa	-	23%
Shire of Dalwallinu	-	28%
Shire of Koorda	-	4.8%
Shire of Three Springs	-	8.0%
Shire of Wongan Hills	-	3.2%
Shire of Carnamah	-	7.0%

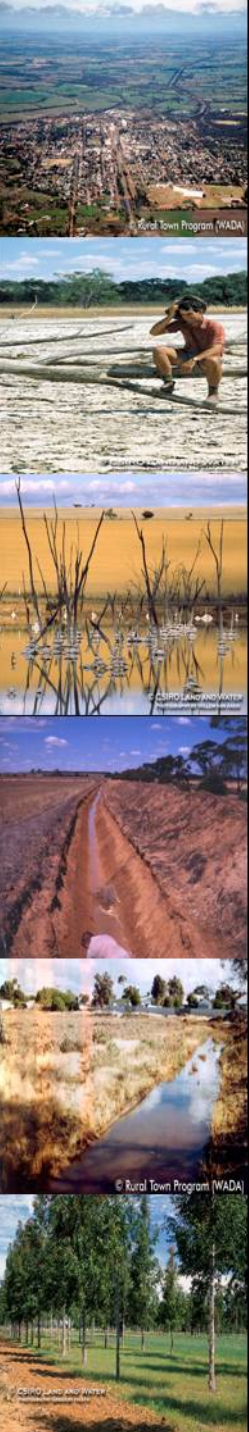
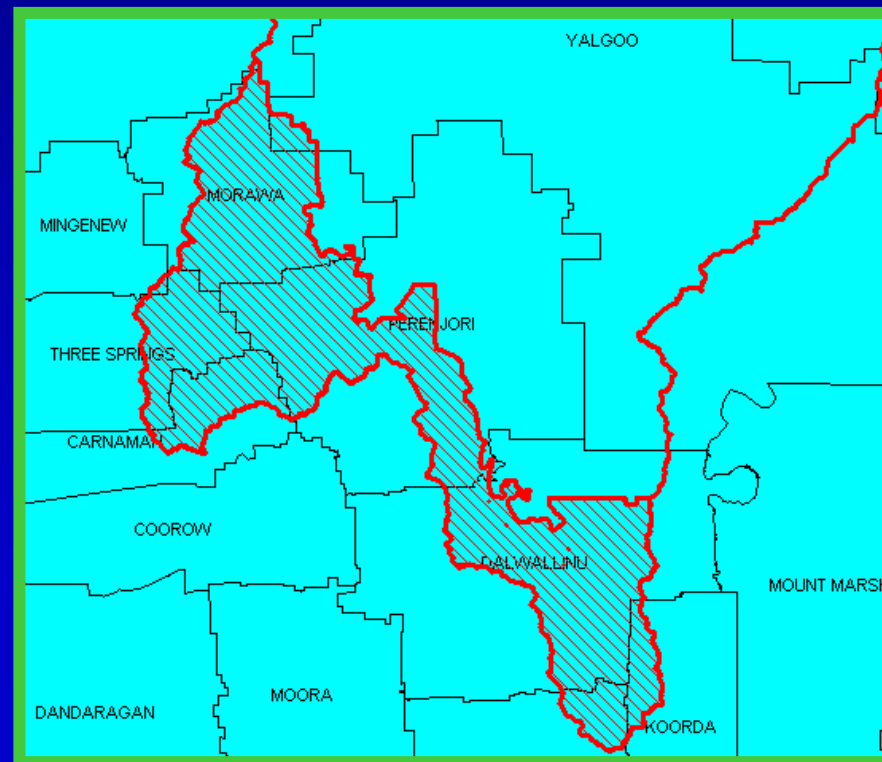

# Some LCD Boundaries Will Have To Be Modified To Fit Within The Catchment Basin Boundaries

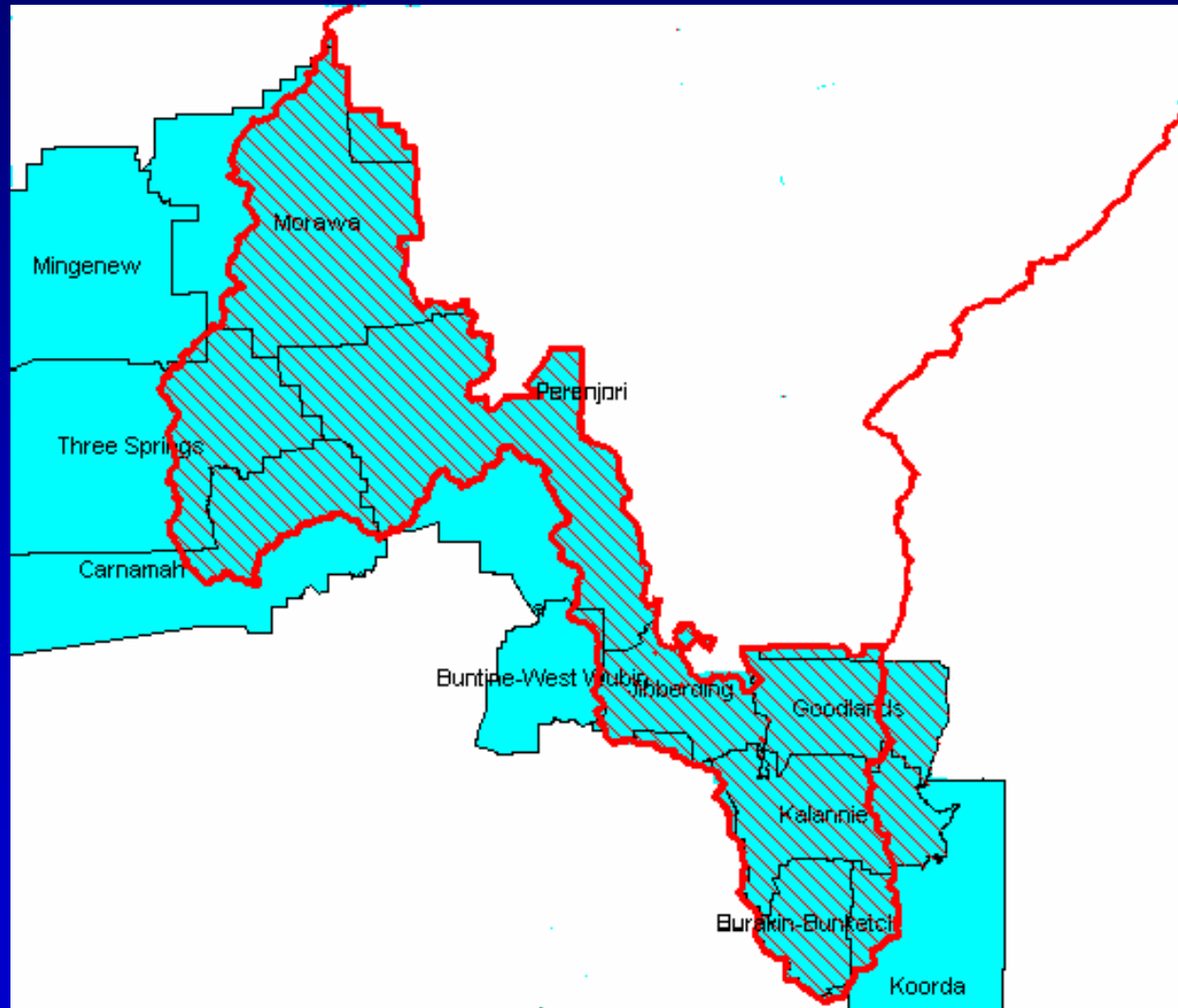
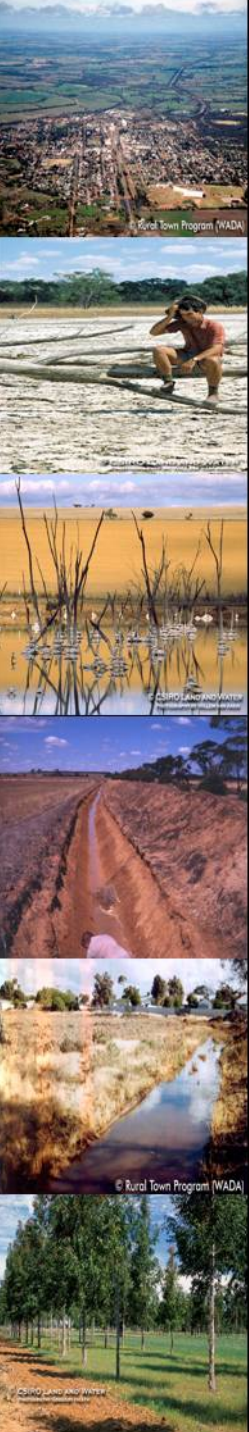

# Amalgamation Of Organization Of Councils And YYCMG To Form Yarra Yarra Catchment Authority

Northern Agricultural Catchments Council

Yarra Yarra Catchment Authority

YARROC (Amalgamation of Shires)

Three Springs

Carnamah

Koorda

Perenjori

Dalwallinu

Morawa

Wongan / Ballidu

Yarra Yarra Land Conservation District

Canna / Gutha

East Three Springs

Burakin / Bunketch

West Morawa

Bowgada

Latham

Darling Creek

Kalannie

Goodlands

Jibberding

Perenjori

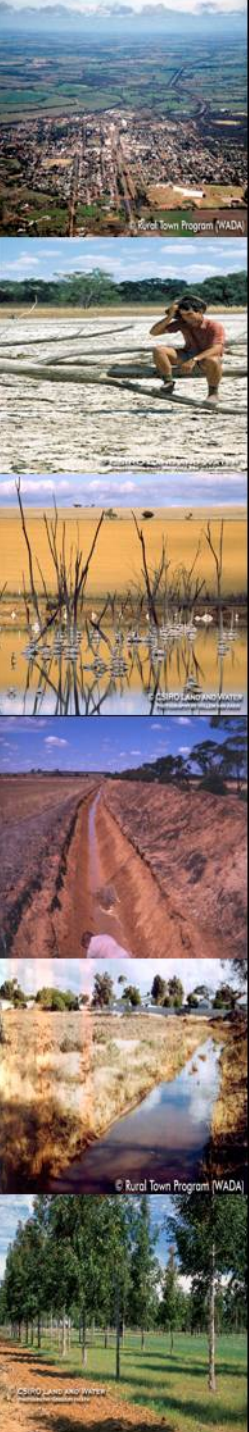



# ROC's may be a way forward

- Self regulation
- Ownership by the stakeholders
- Perpetuity
- Statutory recognition
- Credibility and accountability

# Governance Case Study

82 Farmers in the 11 Zones have indicated they wish to establish 551 km of deep drainage as the foundation for a regional drainage network.

