

Alexander Heights WA (Stand Alone)

GENERAL NOTES

1. All work to be completed in accordance with the contract documents.
 2. Refer to the contract documents for all conditions, specifications, standards, and schedules.
 3. All work to be completed in accordance with the contract documents.
 4. All work to be completed in accordance with the contract documents.
 5. All work to be completed in accordance with the contract documents.

1300 x 2400 H SHOP WALL
 WITH 100 H BASE FINISH

SHOPPING
 MALL

EXISTING SHOP FRONT ROLLER DOORS
 TO REMAIN AS IS

AUSTRALIA POST STANDARD VINYL FILM
 DECAL TO GLAZING REFER TO ELEVATIONS

1300 x 2400 H SHOP WALL MERCHANTS
 UNIT WITH 100 H BASE FINISH

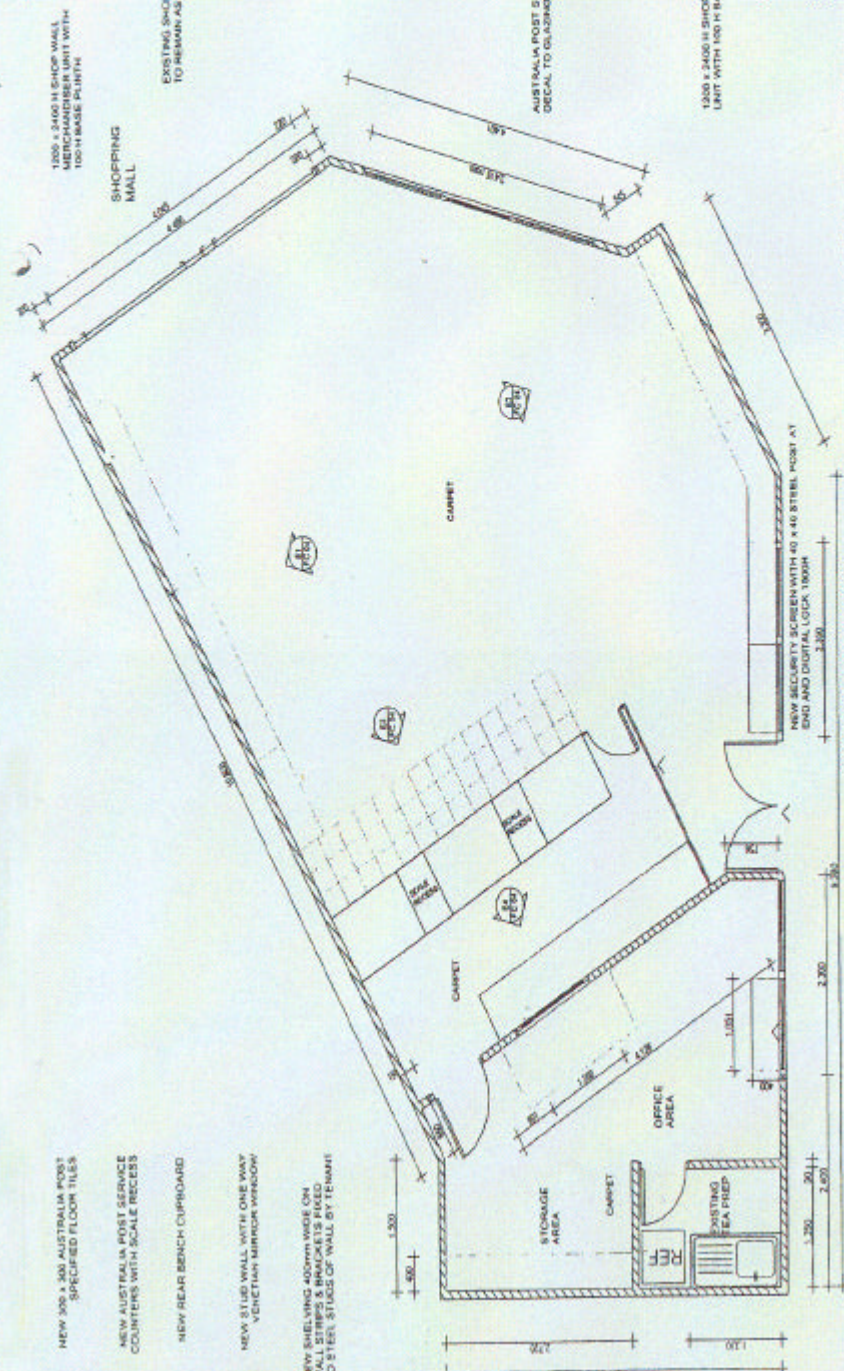

NEW 300 x 300 AUSTRALIA POST
 SPECIFIED FLOOR TILES

NEW AUSTRALIA POST SERVICE
 COUNTERS WITH SCALE RECESS

NEW REAR BENCH CURBOARD

NEW 3100 WALL WITH ONE WAY
 VENTILATION WINDOW THROUGH

NEW SHELVING ABOVE REAR WALL
 TO BE INSTALLED TO STAGE OF WALL BY TENANT

3 x CARTRIDGE BARS IN WINDOW 140 WIDE
 EXISTING DOORS TO REMAIN LOCKED
 AND ONLY TO BE USED AS SECONDARY DOORS

LAYOUT PLAN
 SCALE 1:50

CAR PARK



**TOTAL
 PROJECT
 SOLUTIONS**

**Ivan Machin
 DESIGN**

Telephone: (08) 9474 9978
 E-mail: machin@ivanmachin.com.au
 PO Box 8083, South Perth

Facsimile: (08) 9474 9509
 Web: www.ivanmachin.com.au
 Western Australia 6151

CLIENT	DESCRIPTION	DATE	SCALE	DWG. NO.
TOTAL PROJECT SOLUTIONS	ALEXANDER HEIGHTS LICENCED POST OFFICES	200804	1:50	PC 01 02

DATE	NO.	REVISION/REASON FOR ISSUE	BY
06/04/08	2	ISSUED FOR BUILDING LICENCE & CENTRE MANAGEMENT APPROVAL	EMK
07/04/08	1	ISSUED FOR CLIENT'S APPROVAL	EMK

APPROVED FOR ISSUE TO CLIENT BY: [Signature]

