

Great Barrier Reef Marine Park Zoning Plan 2003

MPZ16 - Byfield

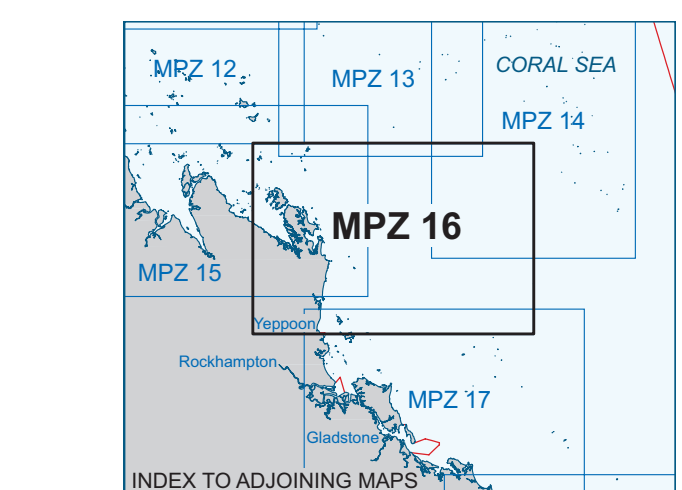
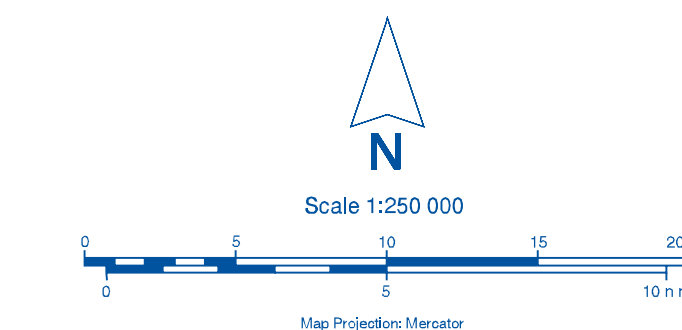

LEGEND

Reef flat or bommie / rock	
Indicative reef boundary	
Coastline	
River	
Mangroves	
Backshore	
Population centres (to scale / symbolised)	
Major road / Minor road (sealed, unsealed)	
National Park / Conservation Tenure	
Marine Park boundary	
Great Barrier Reef Marine Park Management Area boundary	
Designated Shipping Area boundary	
Public Appreciation Area boundary	
Species Conservation (Dugong Protection) boundary	
No Shipping	
Shipping	

THIS MAP IS INDICATIVE ONLY AND IS NOT INTENDED FOR NAVIGATIONAL PURPOSES.

NOTES:

- The purpose of this map is to help interpret the Great Barrier Reef Marine Park Zoning Plan 2003. The zone boundaries shown on this map are indicative only. While care has been taken to illustrate zone boundaries as accurately as possible, users must refer to Schedule 1 to the Great Barrier Reef Marine Park Zoning Plan 2003 for precise boundary descriptions.
- Zone identifiers indicate the zone type, latitude and number of each zoned area. Zones numbered on this map:
 - CP - Conservation Park Zone
 - SR - Scientific Research Zone
 - B - Buffer Zone
 - MNP - Marine National Park Zone
 - SP - Scientific Research Zone
- The Great Barrier Reef Marine Park includes the water column, the seabed beneath the seabed to a depth of 1000 metres below the seabed and the airspace to 0.15 metres above the surface.
- Reefs, shoals and islands within the Great Barrier Reef Marine Park are numbered west to east within one-degree bands. They are prefixed with the latitude at the top of the band in which they lie. A centre point is used to determine the appropriate one-degree band for features straddling parallels.
- Islands, or parts of islands that form part of Queensland and are not owned by the Commonwealth, are not part of the Great Barrier Reef Marine Park. This includes data provided by Geoscience Australia National Mapping Division (including the GEDATA product) and the Australian Hydrographic Office.
- Land tenure was derived from data supplied by the Queensland Department of Natural Resources, Mines and Water.
- While every effort has been made to show all features necessary to make this map a useful general reference, map users are invited to advise the Great Barrier Reef Marine Park Authority of any errors, omissions or other suggestions that would enhance this product. Please email feedback to: zoningmaps@gbrmpa.gov.au

ACTIVITIES GUIDE

Use relevant Zoning Plan Regulations for details.

Activity	CP-22-4097	CP-22-4098	CP-22-4101	CP-22-4100	CP-23-4100	CP-23-4101	CP-23-1155	CP-23-1156	CP-23-1157
Aquaculture	Permit	Permit	Permit 1	X	X	X	X	X	X
Bait netting	✓	✓	✓	✓	✓	✓	✓	✓	✓
Boating, diving, photography	✓	✓	✓	✓	✓	✓	✓	✓	✓
Clamming (baiting)	✓	✓	✓	✓	✓	✓	✓	✓	✓
Harvest fishing for aquarium fish, coral and backwash	Permit	Permit	Permit 1	X	X	X	X	X	X
Harvest fishing for sea cucumber, trochus, tropical rock lobster	Permit	Permit	X	X	X	X	X	X	X
Limited spearfishing (snorkel only)	✓	✓	✓	✓	✓	✓	✓	✓	✓
Line fishing	✓	✓	✓	✓	✓	✓	✓	✓	✓
Netting (other than bait netting)	✓	✓	✓	✓	✓	✓	✓	✓	✓
Research (other than limited impact research)	Permit	Permit	Permit	Permit	Permit	Permit	Permit	Permit	Permit
Shipping (other than in a designated shipping area)	Permit	Permit	Permit	Permit	Permit	Permit	Permit	Permit	Permit
Tourism programme	Permit	Permit	Permit	Permit	Permit	Permit	Permit	Permit	Permit
Traditional use of marine resources	✓	✓	✓	✓	✓	✓	✓	✓	✓
Trawling	✓	✓	✓	✓	✓	✓	✓	✓	✓
Tugboat	✓	✓	✓	✓	✓	✓	✓	✓	✓

PLEASE NOTE: This guide provides an introduction to Zoning in the Great Barrier Reef Marine Park. Beyond Queensland Marine Park zoning, users should refer to the Queensland Environmental Protection Agency for details on other Scientific Research Zones and other Scientific Research Zones shown as green with an orange outline.

- Restrictions apply to aquaculture, spearfishing and harvest fishing for aquarium fish, backwash and coral in the Conservation Park Zone.
- Except for One Island Reef (SR-23-2010) and Australian Institute of Marine Science (SR-19-2008) which are listed to public access and shown as orange, all other Scientific Research Zones are shown as green with an orange outline.
- Limited to 4 catch devices (eg. crab pots, dories and murett dories) per person.
- By hand or hand-powered equipment and generally no more than 5 kg of species.
- Maximum of 3 line/pots per person with a combined total of 6 hooks per person.
- Limited to 1 hand per person and 1 hook per line. Only 1 line attached from a commercial fishing vessel.
- Apart from traditional use of marine resources in accordance with s.211 of the Native Title Act 1993, an accredited Traditional Use of Marine Resources Agreement is required.
- Pelagic species only. Seasonal Closures apply to some Buffer Zones.

Detailed information is contained in the Great Barrier Reef Marine Park Zoning Plan and Regulations.

- Permits are required for most other activities not listed above.
- Commonwealth owned islands in the Great Barrier Reef Marine Park are zoned "Commonwealth Islands Zone" shown as orange.
- All Commonwealth Islands may not be shown.
- Special Management Areas may provide additional restrictions at some locations.
- The Zoning Plan does not affect the operation of s.211 of the Native Title Act 1993.

ACCESS TO ALL ZONES IS PERMITTED IN AN EMERGENCY.

WARNING This map must not be used for marine navigation. Comprehensive and updated navigation information should be obtained from published hydrographic charts.

GREAT BARRIER REEF MARINE PARK MACKAY / CAPRICORN MANAGEMENT AREA

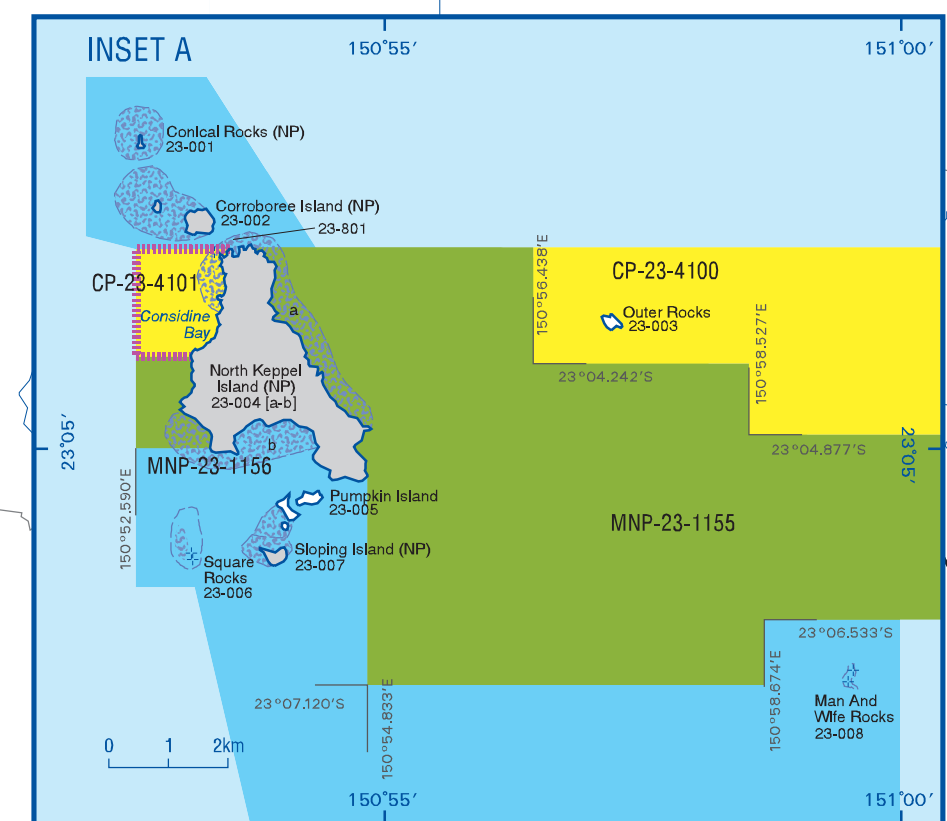
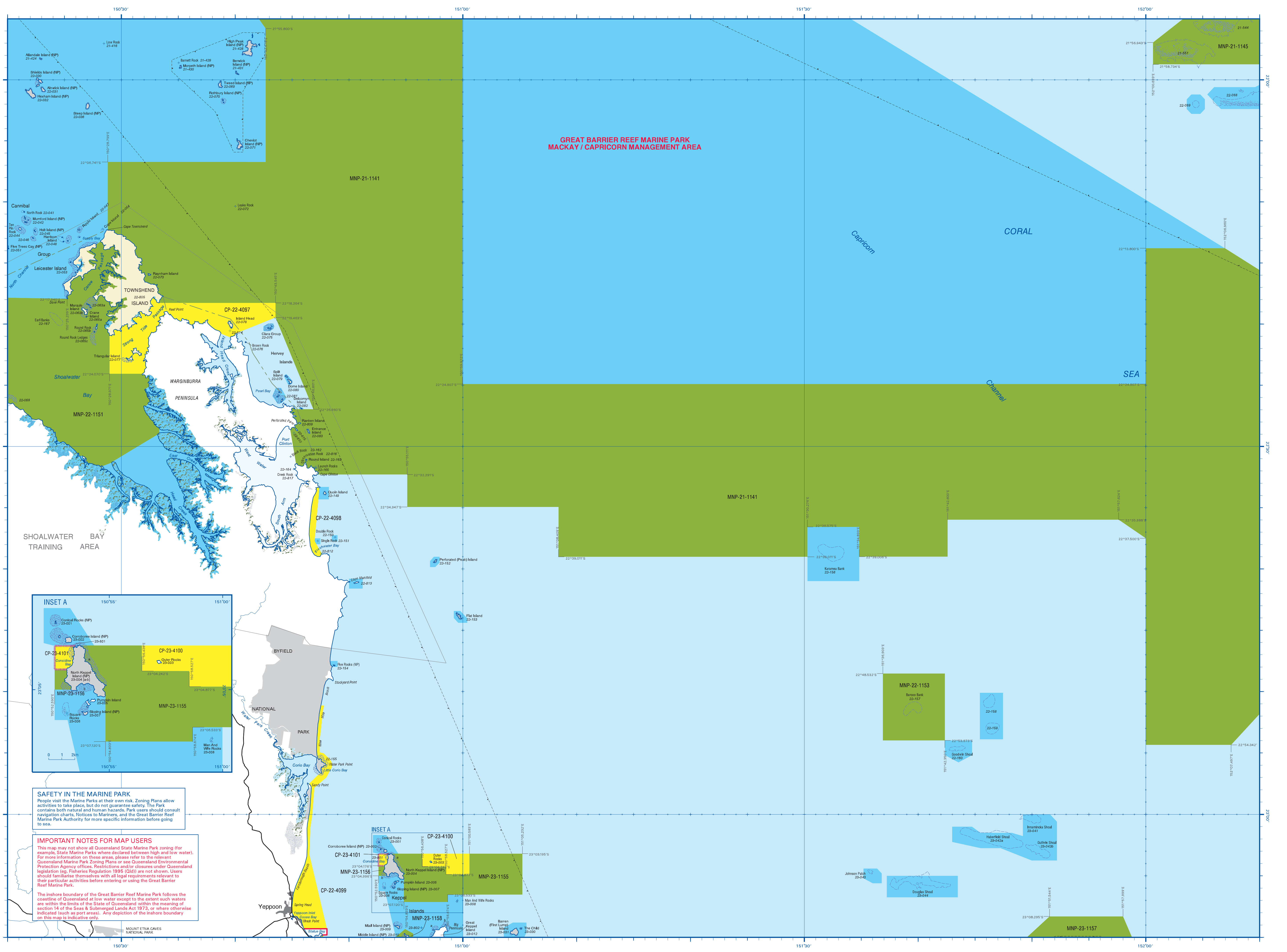

SAFETY IN THE MARINE PARK

People visit the Marine Parks at their own risk. Zoning Plans allow activities to take place, but do not guarantee safety. The Park contains both natural and human hazards. Park users should consult navigation charts, Notices to Mariners, and the Great Barrier Reef Marine Park Authority for more specific information before going to sea.

IMPORTANT NOTES FOR MAP USERS

This map may not show all Queensland State Marine Park zoning (for example, State Marine Parks where declared between high and low water). For more information on these areas, please refer to the relevant Queensland Marine Park Zoning Plans or see Queensland Environmental Protection Agency offices. Restrictions and/or closures under Queensland legislation (eg. Fisheries Regulation 1995 (Qld)) are not shown. Users should familiarise themselves with all legal requirements relevant to their particular activities before entering or using the Great Barrier Reef Marine Park.

The inshore boundary of the Great Barrier Reef Marine Park follows the coastline of Queensland at low water except to the extent such waters are within the limits of the State of Queensland within the meaning of section 14 of the Seas & Submerged Lands Act 1973, or where otherwise indicated (such as port areas). Any depiction of the inshore boundary on this map is indicative only.