

Senate Standing Committee on Education and Employment

**QUESTIONS ON NOTICE
Additional Estimates 2016 - 2017**

Agency – Australian Building and Construction Commission

Department of Employment Question No. EMSQ17-001564

Senator Bilyk provided in writing.

Question

ABCC - Organisational Chart

Please provide an organisational chart for the ABCC including the APS level (eg EL2, APS6) for each position

Answer

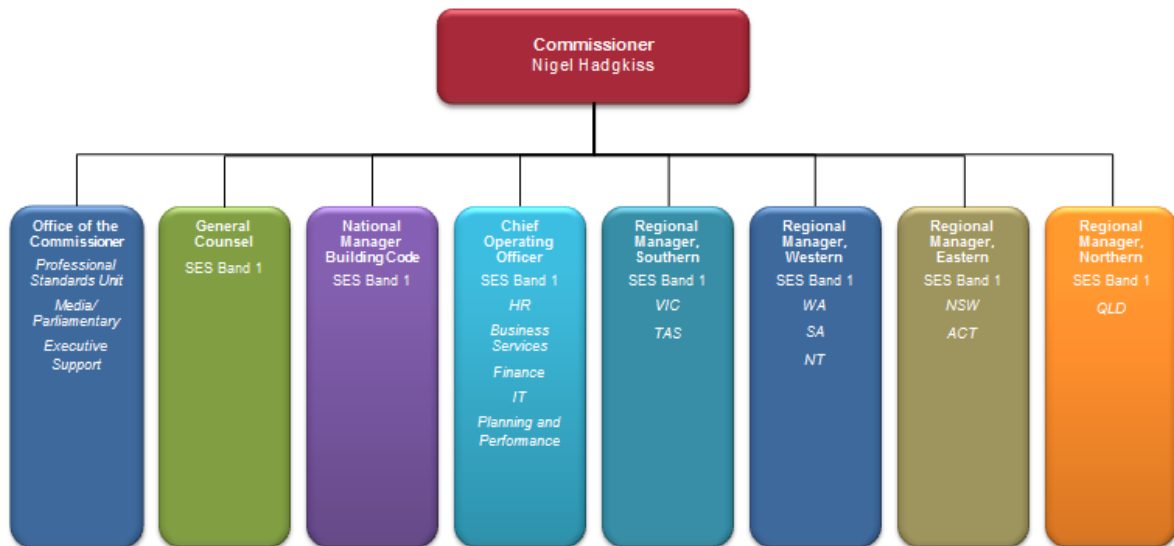

Office of the Commissioner

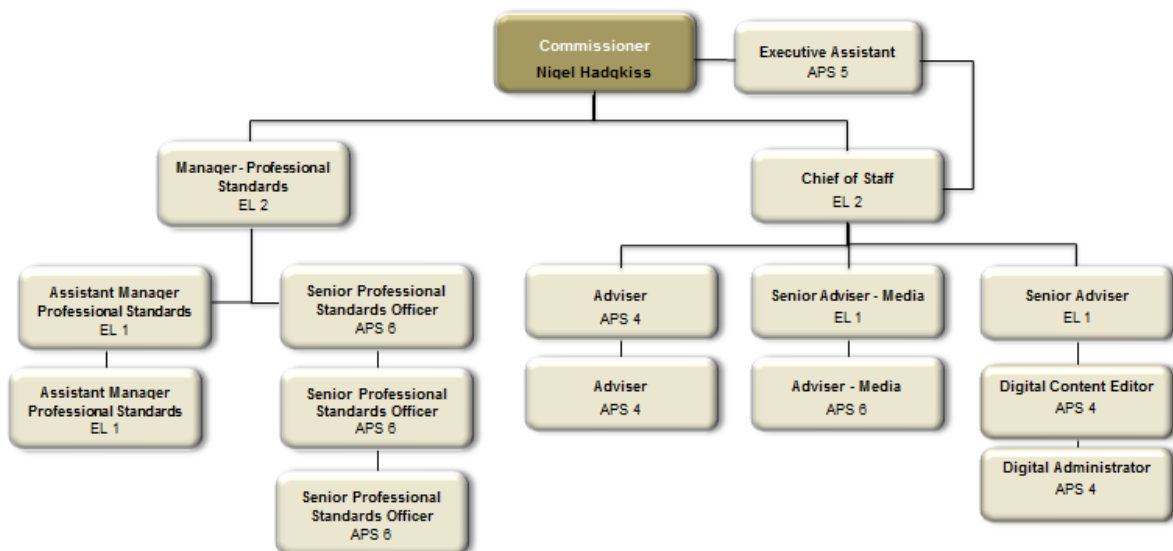

General Counsel

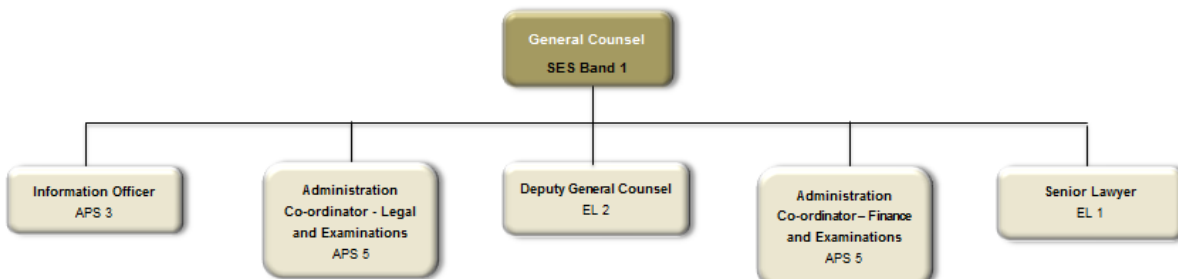

Building Code Group

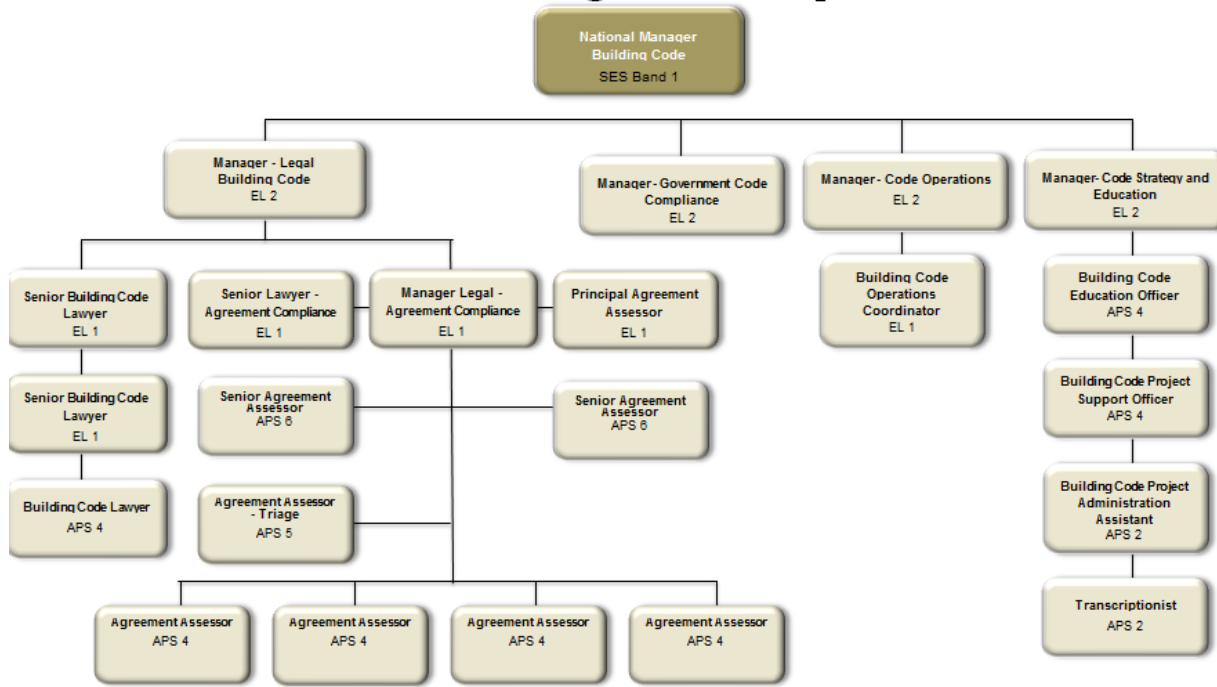

Corporate

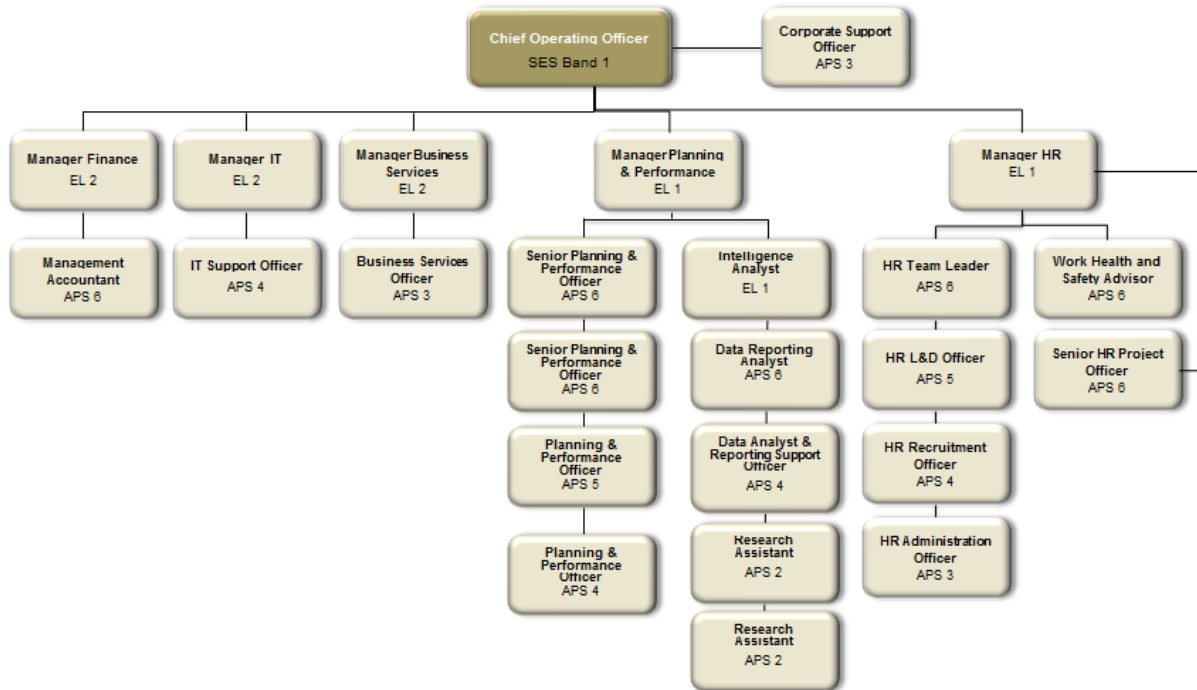

Southern Region (VIC/TAS)

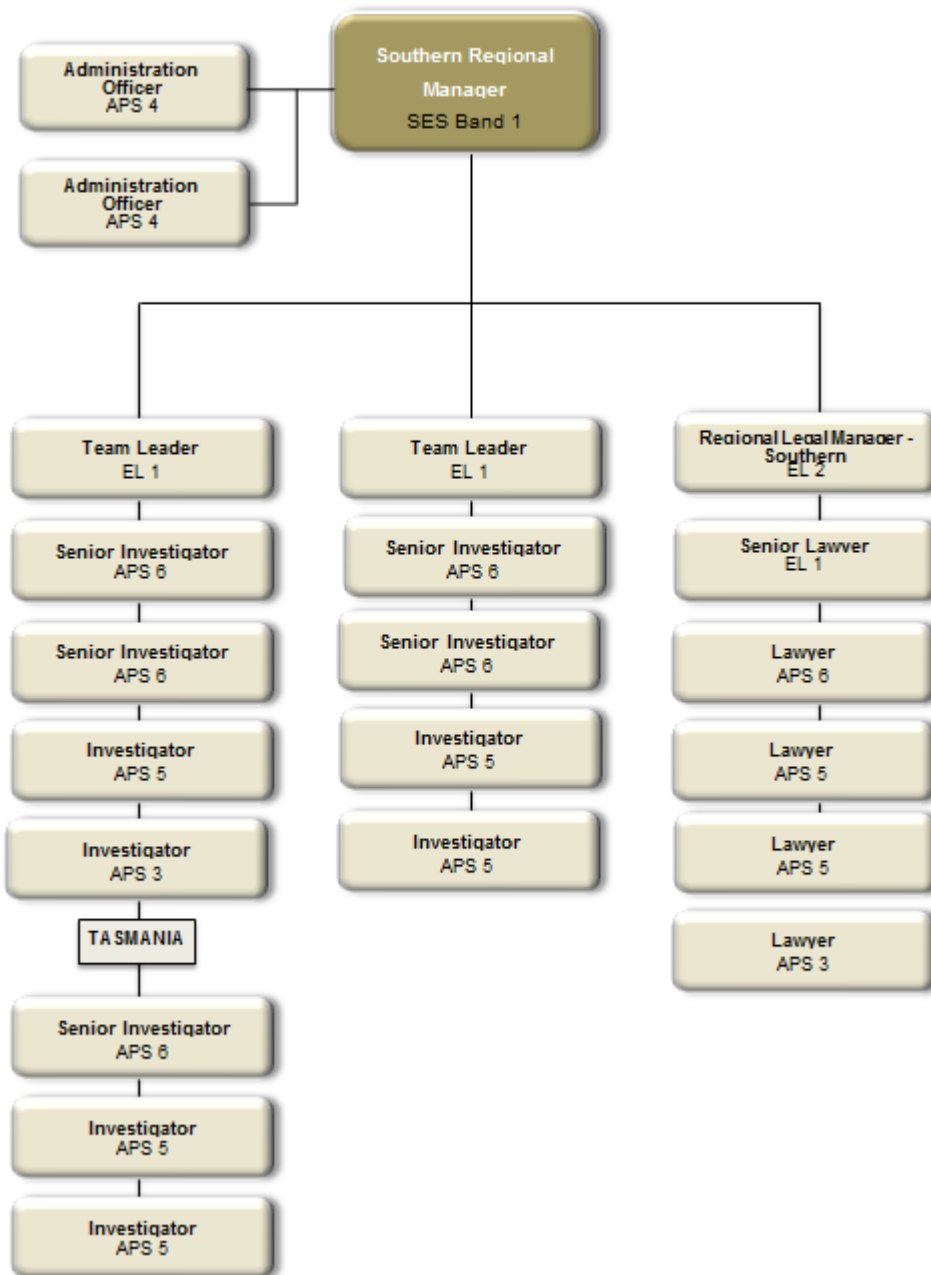

Western Region (WA/NT/SA)

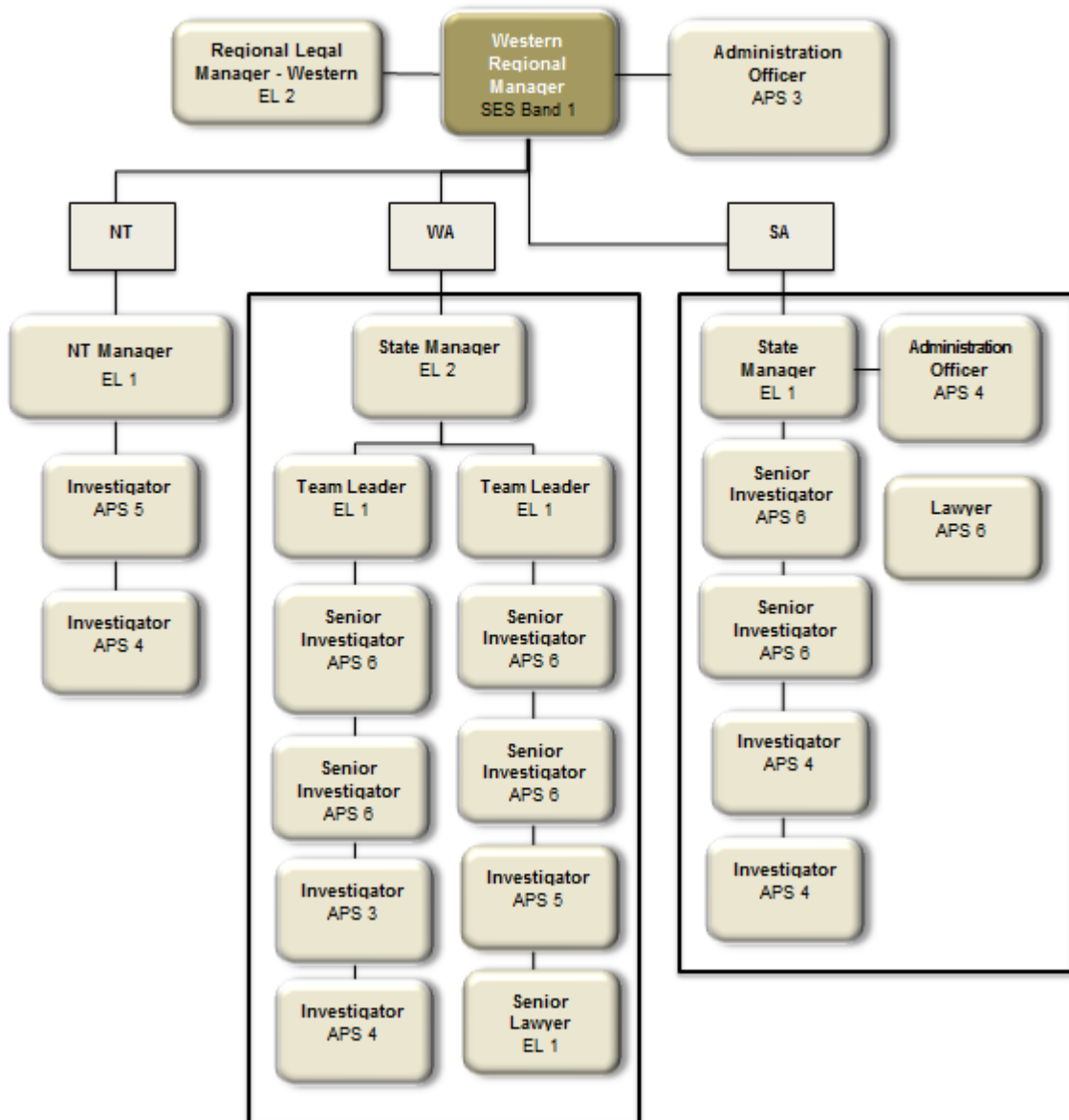

Eastern Region (NSW/ACT)

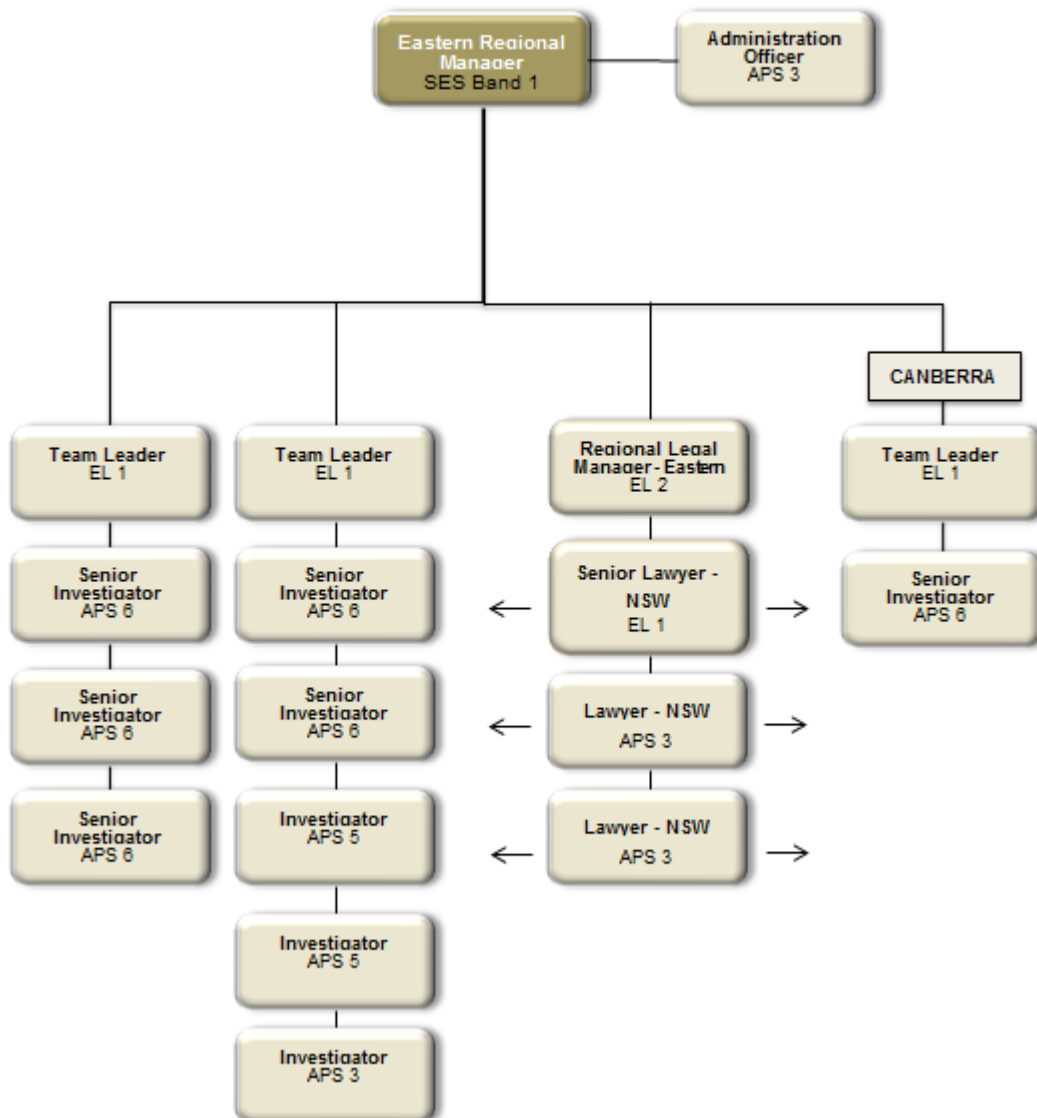

Northern Region (QLD)

