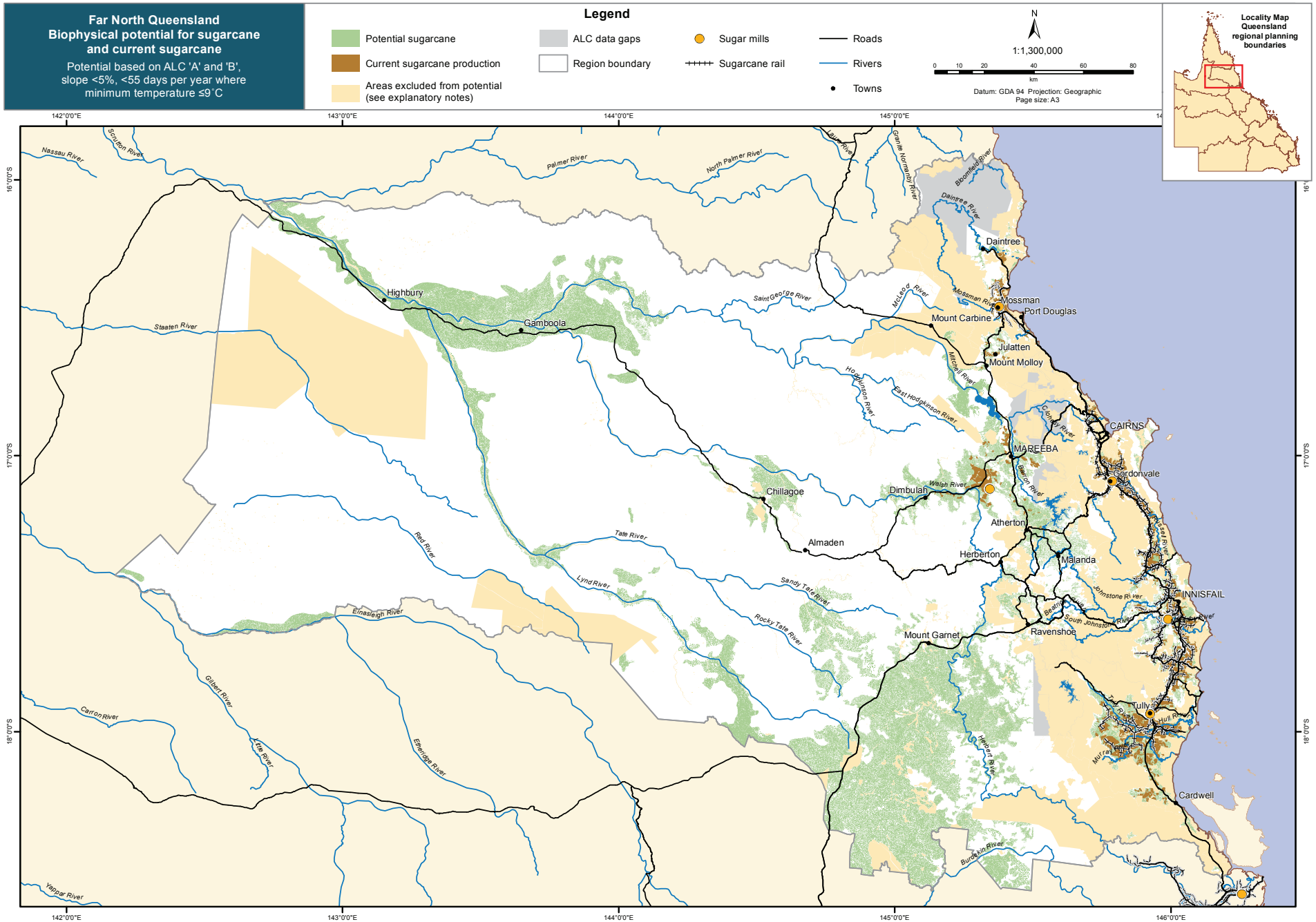
Far North Queensland
Biophysical potential for sugarcane and current sugarcane
Potential based on ALC 'A' and 'B', slope <5%, <55 days per year where minimum temperature ≤9°C
Legend
Potential sugarcane
Current sugarcane production
Areas excluded from potential (see explanatory notes)
ALC data gaps
Region boundary
Sugar mills
Sugarcane rail
Roads
Rivers
Towns
N
1:1,300,000
0 10 20 40 60 80
km
Datum: GDA 94 Projection: Geographic
Page size: A3
Locality Map
Queensland
regional planning
boundaries
142°0'0"E
143°0'0"E
144°0'0"E
145°0'0"E
146°0'0"E
16°0'0"S
17°0'0"S
18°0'0"S
Nassau River
Scrubton River
Palmer River
North Palmer River
Mulgrave River
Granite Normanby River
Bloomfield River
Daintree River
Daintree
Mossman River
Mossman
Port Douglas
Mount Carbine
Julatten
Mount Molloy
Mitchell River
Mrcheop River
Saint George River
Hodgkinson River
East Hodgkinson River
Staaten River
Highbury
Gamboola
Chillagoe
Almaden
Dimbulah
Walsh River
Atherton
Herberton
Malanda
Mareeba
Barron River
Gordonvale
CAIRNS
Cobey River
Tate River
Red River
Lynd River
Sandy Tate River
Rocky Tate River
Einasleigh River
Mount Garnet
Ravenshoe
Johnstone River
South Johnstone River
Beatrice River
Seal River
INNISFAIL
Tully
Hull River
Murray River
Herbert River
Cardwell
Burdekin River
Gilbert River
Carron River
Lynd River
Etheridge River
Yappar River