

Hopkins Barracks, Puckapunyal

- 100. Hopkins Barracks Site Map
- 101. Gunnery Wing Building First Floor Plan
- 102. Gunnery Wing Vehicle Bay Floor Plan
- 103. Gunnery Wing Simulation Shelters Floor Plan
- 104. Driver and Servicing Wing Offices Floor Plan
- 105. Driver and Servicing Wing Precinct Plan (Bays 1-6)
- 106. Driver and Servicing Wing Precinct Plan (Bays 7-12)
- 107. Driver and Servicing Wing Vehicle Bays 1-6 Floor Plan
- 108. Tactics Wing Ground Floor Plan
- 109. Tactics Wing First Floor Plan
- 110. Communications Wing Ground Floor Plan
- 111. Communications Wing First Floor Plan
- 112. Dismounted Troop Precinct Plan
- 113. Dismounted Troop Floor Plan

Bridges Barracks, Puckapunyal

- 114. Bridges Barracks Site Map
- 115. Protected Mobility Vehicle Hangar and Instructional Facility Floor Plan



THE CONTRACTOR SHALL VERIFY ALL DIMENSIONS WITH SITE CONDITIONS AND REFER ANY DISCREPANCIES TO THE SUPERINTENDENT PRIOR TO COMMENCING WORK.
DRAWINGS SHALL NOT BE SCALED.
ALL DRAWINGS SHALL BE READ IN CONJUNCTION WITH THE RELEVANT SPECIFICATION AND OTHER APPLICABLE CONSULTANT'S DRAWINGS & SPECIFICATIONS.
ALL ANOMALIES SHALL BE REFERRED TO THE SUPERINTENDENT FOR CLARIFICATION BEFORE PUTTING WORK IN HAND.

FILL DESIGNATED AREA

- AREA DESIGNATED FOR SITE FILL FOR ALL CLEAN EXCAVATED MATERIAL REFER ALSO TO CIVIL & LANDSCAPE

ELEMENTS A4 AND A5

WORKS TO BUILDING 20
REFER TO DRAWINGS A4-A100 & A4 - A101

- NEW DRIVER TRAINING AND SERVICING VEHICLE BAYS

ELEMENTS A1, A2 AND A3

WORKS TO BUILDING 1065
REFER TO DRAWINGS A1-A100

- REFURBISHMENT OF GUNNERY WING
- NEW VEHICLE TRAINING BAYS
- EXTENSION TO SIMULATOR SHELTERS

ELEMENT A7e

- REFURBISHMENT WORKS TO BUILDING 765
- DECANTING SPACES DURING CONSTRUCTION
- DEMOLISH AT THE END OF THE PROJECT
- DECANTING RELOCATABLES POST CONSTRUCTION WORKS (CUT & SEAL ALL SERVICES)

ELEMENTS A4 AND A5

WORKS TO BUILDING 20
REFER TO DRAWINGS A4-A100 & A4 - A101

- NEW DRIVER TRAINING AND SERVICING VEHICLE TRAINING BAYS
- NEW DRIVER TRAINING AND SERVICING INSTRUCTORS' OFFICES

ELEMENT A6

WORKS TO BUILDING 21
REFER TO DRAWINGS A6-A100

- NEW TACTICS WING
- REFURBISHMENT OF EXISTING TACTICS AND COMMUNICATIONS SPACES

ELEMENT A7n

NEW BUILD OPTION
WORKS TO NEW DISMOUNT IET TRAINING FACILITY
REFER TO DRAWINGS A7N-A100

PRELIMINARY ONLY

Attachment 100 Hopkins Barracks Site Map

No	DATE	DESIGN REVIEW	REVISED P-MOD	WORKS REVIEW	AMENDMENT
P4	31.07.08				50% SDR
P3	29.07.08	KE/GP	MF	SC	50% DDR
P2	31.07.08	KE/GP	MF	SC	50% DDR
P1	27.05.08	KE/GP	MF	SC	30% DDR

REF	DRAWING NUMBER	REFERENCE DRAWING TITLE

CLIENT APPROVAL



SKM

CONTRACTOR

The services and information contained in this document are the intellectual property of Skanska Kingstons. Use or copying of this document in whole or in part without the written permission of Skanska Kingstons may constitute an infringement of copyright.

A.C.N 001 024 095
 Skanska Kingstons Pty Ltd
 580 Collins Street
 Melbourne
 VIC 3143 AUSTRALIA
 Tel: +61 3 9243 3100
 Fax: +61 3 9205 1180
 Web: www.skmsconsulting.com

CLIENT: DEPARTMENT OF DEFENCE			
PROJECT: A4463 ELF STAGE 1: WORKS PACKAGE 4 PUCKAPUNYAL WORKS - SCHOOL OF ARMOUR			
DRAWN: CG	DRAFTING CHECK: GM	REVIEWED: PROJECT MANAGER: GP	APPROVED: PROJECT DIRECTOR: SC
DESIGNED: GM	DESIGN REVIEW: KE/GP		

TITLE: ARCHITECTURAL LOCALITY PLAN			
SCALE: 1:2000	PROJECT No: SB18434	DRAWING No: A0-A101	AMDT: P4

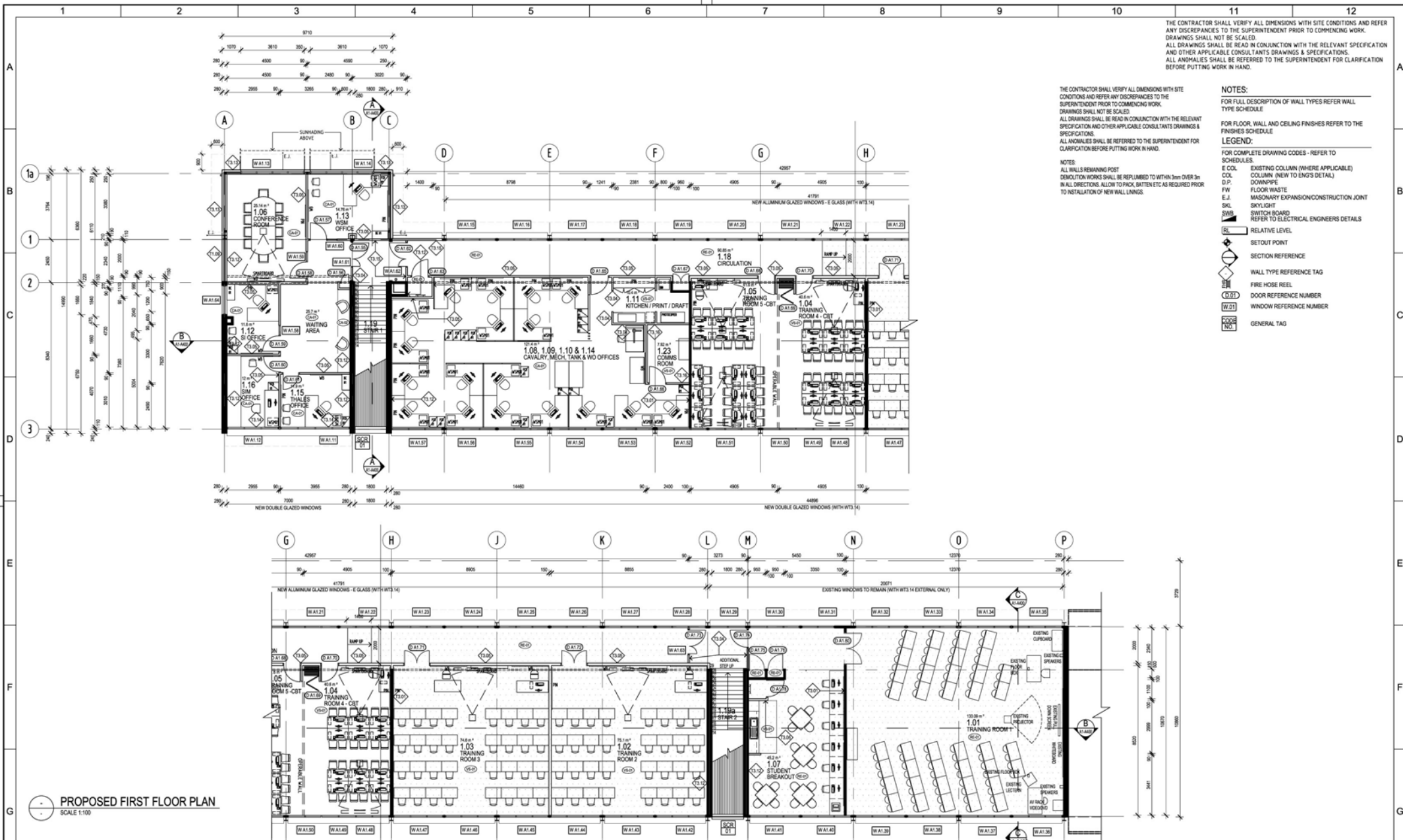

THE CONTRACTOR SHALL VERIFY ALL DIMENSIONS WITH SITE CONDITIONS AND REFER ANY DISCREPANCIES TO THE SUPERINTENDENT PRIOR TO COMMENCING WORK.
 DRAWINGS SHALL NOT BE SCALED.
 ALL DRAWINGS SHALL BE READ IN CONJUNCTION WITH THE RELEVANT SPECIFICATION AND OTHER APPLICABLE CONSULTANT'S DRAWINGS & SPECIFICATIONS.
 ALL ANOMALIES SHALL BE REFERRED TO THE SUPERINTENDENT FOR CLARIFICATION BEFORE PUTTING WORK IN HAND.

THE CONTRACTOR SHALL VERIFY ALL DIMENSIONS WITH SITE CONDITIONS AND REFER ANY DISCREPANCIES TO THE SUPERINTENDENT PRIOR TO COMMENCING WORK.
 DRAWINGS SHALL NOT BE SCALED.
 ALL DRAWINGS SHALL BE READ IN CONJUNCTION WITH THE RELEVANT SPECIFICATION AND OTHER APPLICABLE CONSULTANT'S DRAWINGS & SPECIFICATIONS.
 ALL ANOMALIES SHALL BE REFERRED TO THE SUPERINTENDENT FOR CLARIFICATION BEFORE PUTTING WORK IN HAND.

NOTES:
 ALL WALLS REMAINING POST DEMOLITION WORKS SHALL BE REFINISHED TO WITHIN 3mm OVER 3m IN ALL DIRECTIONS. ALLOW TO PACK, BATTEN ETC AS REQUIRED PRIOR TO INSTALLATION OF NEW WALL LININGS.

- NOTES:**
- FOR FULL DESCRIPTION OF WALL TYPES REFER WALL TYPE SCHEDULE
 - FOR FLOOR, WALL AND CEILING FINISHES REFER TO THE FINISHES SCHEDULE
- LEGEND:**
- FOR COMPLETE DRAWING CODES - REFER TO SCHEDULES.
 - E COL. EXISTING COLUMN (WHERE APPLICABLE)
 - COL. COLUMN (NEW TO ENGS DETAIL)
 - D.P. DOWNPIPE
 - F.W. FLOOR WASTE
 - M.E.J. MASONRY EXPANSION/CONSTRUCTION JOINT
 - SKL. SKYLIGHT
 - S.W.S. SWITCH BOARD
 - REFER TO ELECTRICAL ENGINEERS DETAILS
 - RL. RELATIVE LEVEL
 - SETOUT POINT
 - SECTION REFERENCE
 - WALL TYPE REFERENCE TAG
 - FIRE HOSE REEL
 - DOOR REFERENCE NUMBER
 - WINDOW REFERENCE NUMBER
 - GENERAL TAG

PROPOSED FIRST FLOOR PLAN
 SCALE 1:100

Attachment 101 Gunnery Wing Building First Floor Plan



PRELIMINARY ONLY
 NOT TO BE USED FOR TENDER/CONSTRUCTION

No.	DATE	DESIGN REVIEW	REVISED	REVISIONS	AMENDMENT
P4	31.07.08				
P3	29.07.08	KE/GP	MF	SC	50% DDR
P2	21.07.08	KE/GP	MF	SC	50% DDR
P1	27.05.08	KE/GP	MF	SC	30% DDR

REF.	DRAWING NUMBER	REFERENCE DRAWING TITLE

CLIENT APPROVAL

SKM
 CONSULTING
 The services and information contained in this document are the intellectual property of Skem Consulting. Use or copying of the document or any part of it is prohibited without the prior written consent of Skem Consulting. Skem Consulting is a registered company.

A.C.N. 001 024 095
 Skem Single Storey Pty Ltd
 580 Orming Road
 Armadale
 VIC 3143 AUSTRALIA
 Tel: +61 3 9248 3100
 Fax: +61 3 9205 1180
 Web: www.skemconsulting.com

CLIENT	DEPARTMENT OF DEFENCE
PROJECT	A4463 ELF STAGE 1: WORKS PACKAGE 4 PUCKAPUNYAL WORKS - SCHOOL OF ARMOUR
DRAWN	KE/GP
CHECKED	GM
DRAFTING CHECK	GM
DESIGN REVIEW	KE/GP
REVIEWED	MF
PROJECT MANAGER	MF
APPROVED	SC
PROJECT DIRECTOR	SC

TITLE	BUILDING 1065 GUNNERY WING PROPOSED FIRST FLOOR PLAN
SCALE	1:100
PROJECT No.	SB18434
DRAWING No.	A1-A202
AM01	P4

THE CONTRACTOR SHALL VERIFY ALL DIMENSIONS WITH SITE CONDITIONS AND REFER ANY DISCREPANCIES TO THE SUPERINTENDENT PRIOR TO COMMENCING WORK.
DRAWINGS SHALL NOT BE SCALED.
ALL DRAWINGS SHALL BE READ IN CONJUNCTION WITH THE RELEVANT SPECIFICATION AND OTHER APPLICABLE CONSULTANT'S DRAWINGS & SPECIFICATIONS.
ALL ANOMALIES SHALL BE REFERRED TO THE SUPERINTENDENT FOR CLARIFICATION BEFORE PUTTING WORK IN HAND.

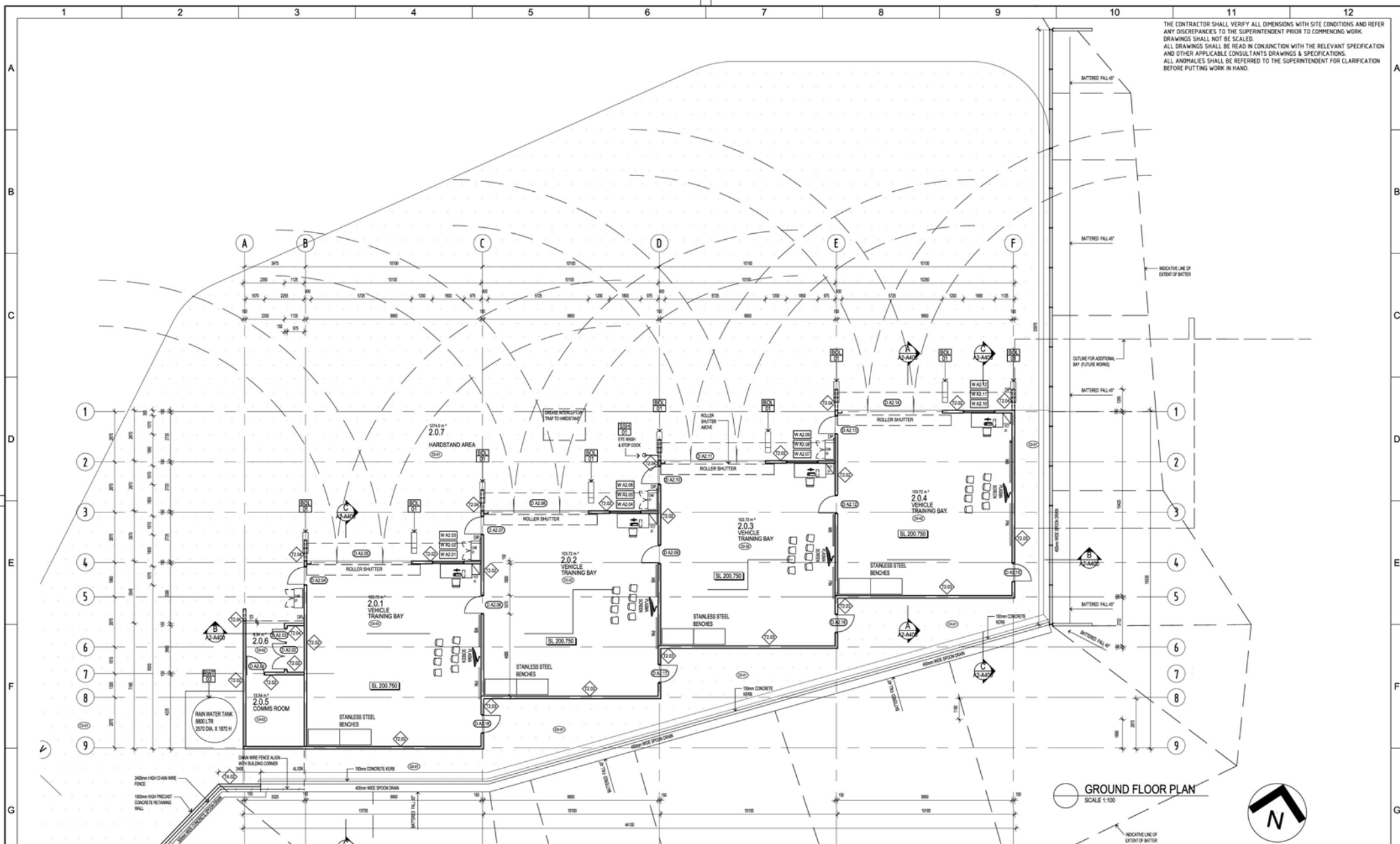

GROUND FLOOR PLAN
SCALE 1:100



PRELIMINARY ONLY
NOT TO BE USED FOR TENDER/CONSTRUCTION

Attachment 102 Gunnergy Wing Vehicle Bay Floor Plan

No.	DATE	DESIGN REVIEW	REVISION	REASON FOR CHANGE	AMENDMENT
P4	31.07.08				50% SDR
P3	29.07.08	KE/GP	MF	SC	50% DDR
P2	21.07.08	KE/GP	MF	SC	50% DDR
P1	27.05.08	KE/GP	MF	SC	30% DDR

REF.	DRAWING NUMBER	REFERENCE DRAWING TITLE

CLIENT APPROVAL

SKM

Copyright
The contents and information contained in this document are the intellectual property of Skanska Kingstons. Use or copying of the document in whole or in part without the written permission of Skanska Kingstons may constitute an infringement of copyright.

A.C.N. 001 024 065
Director: Angela Mear
180 Driving Road
Armidale
VIC 3143 AUSTRALIA
Tel: +61 3 9248 3100
Fax: +61 3 9205 1180
Web: www.skmconsulting.com

CLIENT: DEPARTMENT OF DEFENCE			
PROJECT: A4463 ELF STAGE 1: WORKS PACKAGE 4 PUCKAPUNYAL WORKS - SCHOOL OF ARMOUR			
DESIGNED: GM	DRAFTING CHECK: GM	REVIEWED: MF	APPROVED: SC
DESIGN REVIEW: KE/GP	PROJECT MANAGER: MF	PROJECT DIRECTOR: SC	

TITLE: BUILDING 1065 VEHICLE TRAINING BAY GUNNERGY WING GROUND FLOOR PLAN		
SCALE: 1:100	PROJECT No: SB18434	DRAWING No: A2-A200
		AM07 P4

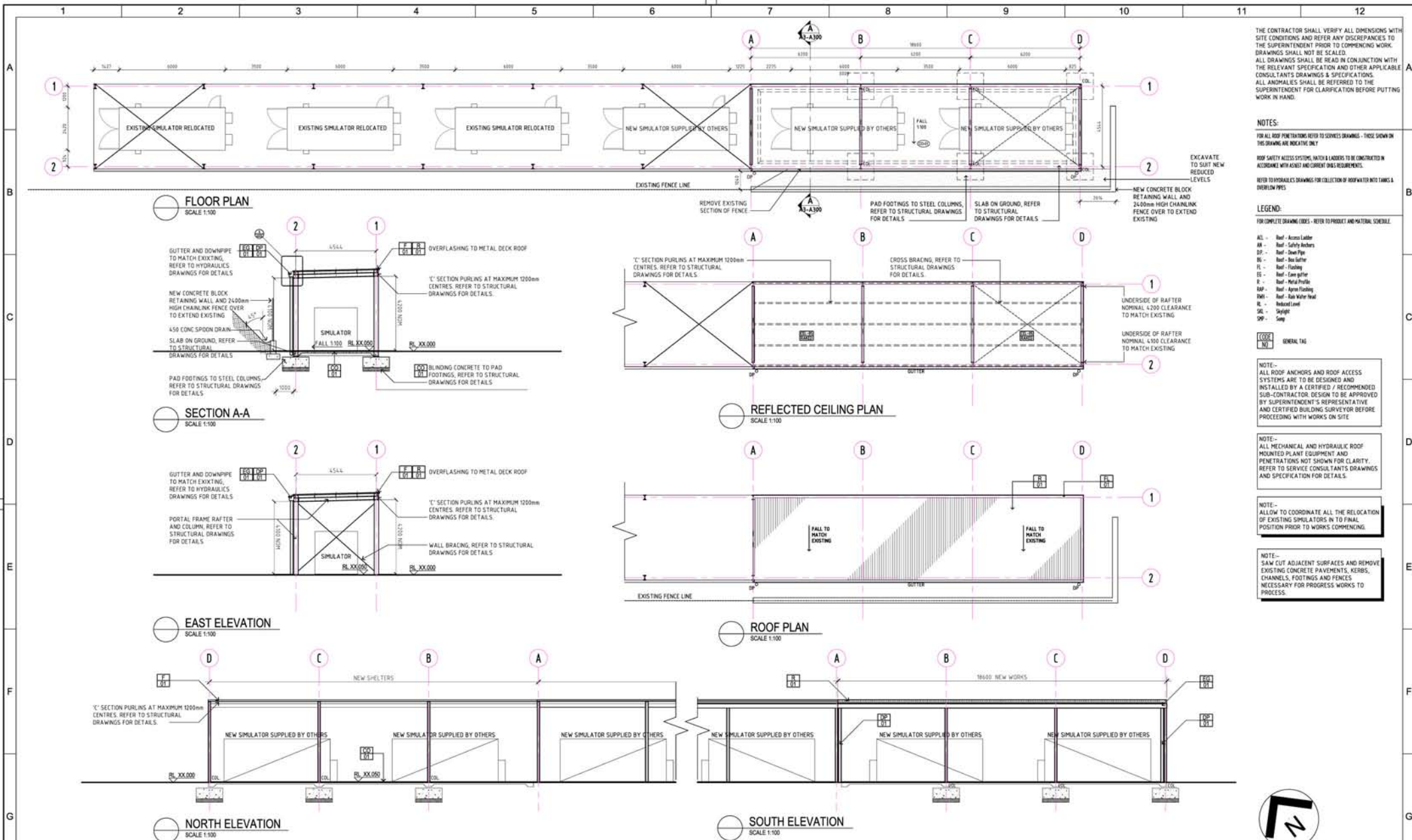

Attachment 103

Gunnery Wing Simulation Shelters Floor Plan

PRELIMINARY ONLY

No.	DATE	DESIGN REVIEW	REVISION	APPROVAL	AMOUNT
P4	31.07.08			50% SDR	
P3	29.07.08	KE/GP	MF	50% DDR	
P2	21.07.08	KE/GP	MF	50% DDR	
P1	27.06.08	KE/GP	MF	30% DDR	

REF.	DRAWING NUMBER	REFERENCE DRAWING TITLE

CLIENT APPROVAL	

SKM

A.C.N. 001 024 095
 Director Single Storey Pty. Ltd
 580 Orming Road
 Adelaide
 VIC 5143 AUSTRALIA
 Tel: +61 3 8248 3100
 Fax: +61 3 8205 1180
 Web: www.skmconsulting.com

COPYRIGHT
 The contents and information contained in this document are the intellectual property of Skm Single Storey Pty. Ltd or one of its directors or officers or its staff and without the written permission of Skm Single Storey Pty. Ltd no part of this document may be reproduced or transmitted in any form or by any means electronic, mechanical, photocopying, recording, or by any information storage and retrieval system.

CLIENT: DEPARTMENT OF DEFENCE			
PROJECT: A4463 ELF STAGE 1: WORKS PACKAGE 4 PUCKAPUNYAL WORKS - SCHOOL OF ARMOUR			
DRAWN: KE	DRAFTING CHECK: GM	REVIEWED: MF	APPROVED: SC
DESIGNED: GM	DESIGN REVIEW: KE/GP	PROJECT MANAGER: MF	PROJECT DIRECTOR: SC

TITLE: BUILDING 1065 SIMULATOR SHELTERS PLANS, ELEVATIONS & SECTIONS			
SCALE: 1:100	PROJECT No: SB18434	DRAWING No: A3-A200	AMOUNT: P4

THE CONTRACTOR SHALL VERIFY ALL DIMENSIONS WITH SITE CONDITIONS AND REFER ANY DISCREPANCIES TO THE SUPERINTENDENT PRIOR TO COMMENCING WORK. DRAWINGS SHALL NOT BE SCALED. ALL DRAWINGS SHALL BE READ IN CONJUNCTION WITH THE RELEVANT SPECIFICATION AND OTHER APPLICABLE CONSULTANT'S DRAWINGS & SPECIFICATIONS. ALL ANOMALIES SHALL BE REFERRED TO THE SUPERINTENDENT FOR CLARIFICATION BEFORE PUTTING WORK IN HAND.

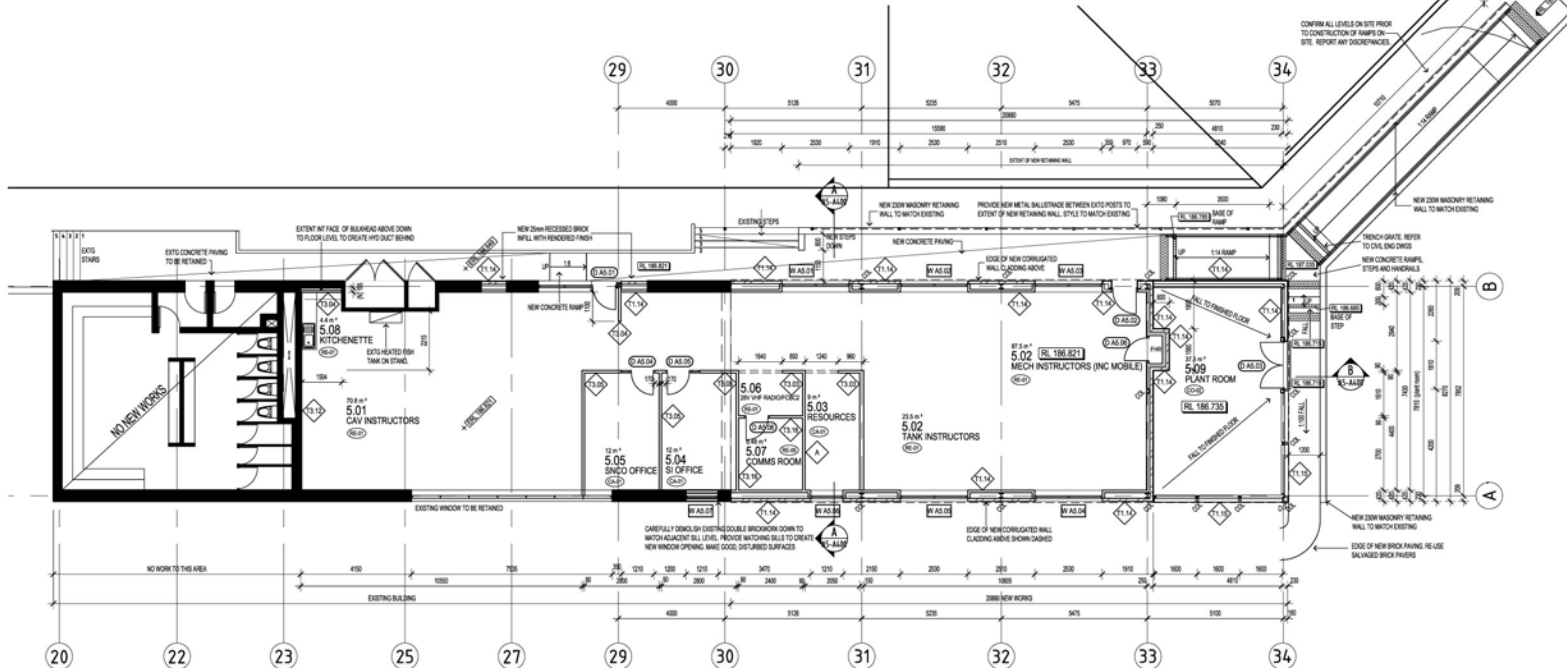

FLOOR PLAN
AS-A201 SCALE 1:100

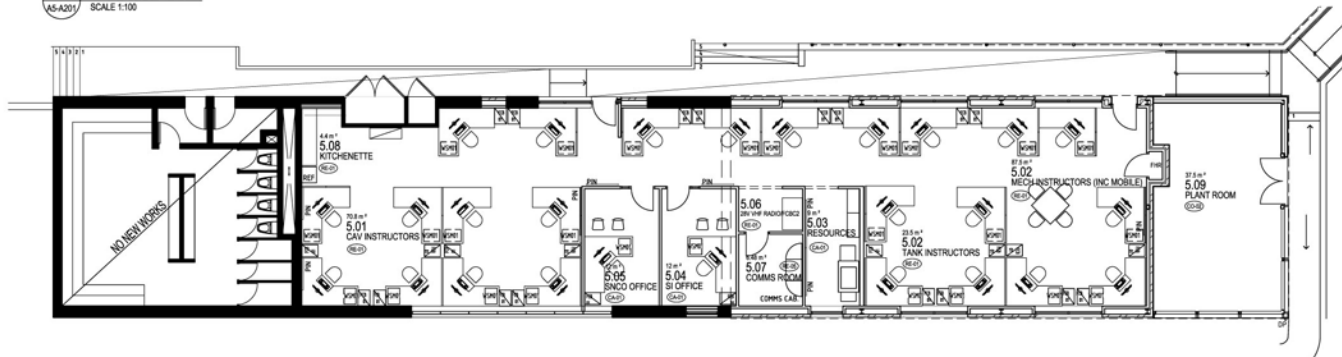

FURNITURE LAYOUT
AS-A201 SCALE 1:100



PRELIMINARY ONLY
NOT TO BE USED FOR TENDER/CONSTRUCTION

Attachment 104 Driver and Servicing Wing Offices Floor Plan

No.	DATE	DESIGN REVIEW	REVISED P.A.M.C.R.	APPROVED P.C.M.R.	AMENDMENT
P4	31.07.08				50% SDR
P3	29.07.08	KE/GP	MF	SC	50% DDR
P2	24.07.08	KE/GP	MF	SC	50% DDR
P1	27.05.08	KE/GP	MF	SC	30% DDR

REF.	DRAWING NUMBER	REFERENCE DRAWING TITLE



SKM
Copyright
 The contents and information contained in this document are the intellectual property of Skidmore, King & Smith. Use or copying of this document or any part without the written permission of Skidmore, King & Smith constitutes an infringement of copyright.

A.C.N. 001 024 095
 Skidmore King & Smith Pty. Ltd
 800 Oving Road
 Armadale
 VIC 3143 AUSTRALIA
 Tel: +61 3 9248 3100
 Fax: +61 3 9200 1180
 Web: www.skmconsulting.com

CLIENT: DEPARTMENT OF DEFENCE			
PROJECT: A4463 ELF STAGE 1: WORKS PACKAGE 4 PUCKAPUNYAL WORKS - SCHOOL OF ARMOUR			
DRAWN: CG	DRAFTING CHECK: GM	REVIEWED: SC	APPROVED: PROJECT DIRECTOR
DESIGNED: GM	DESIGN REVIEW: MF		

TITLE: BUILDING 20 DRIVER & SERVICING OFFICES FURNITURE LAYOUT AND FLOOR PLAN		
SCALE: 1:100	PROJECT No: SB18434	DRAWING No: A5-A201
		AM07 P4

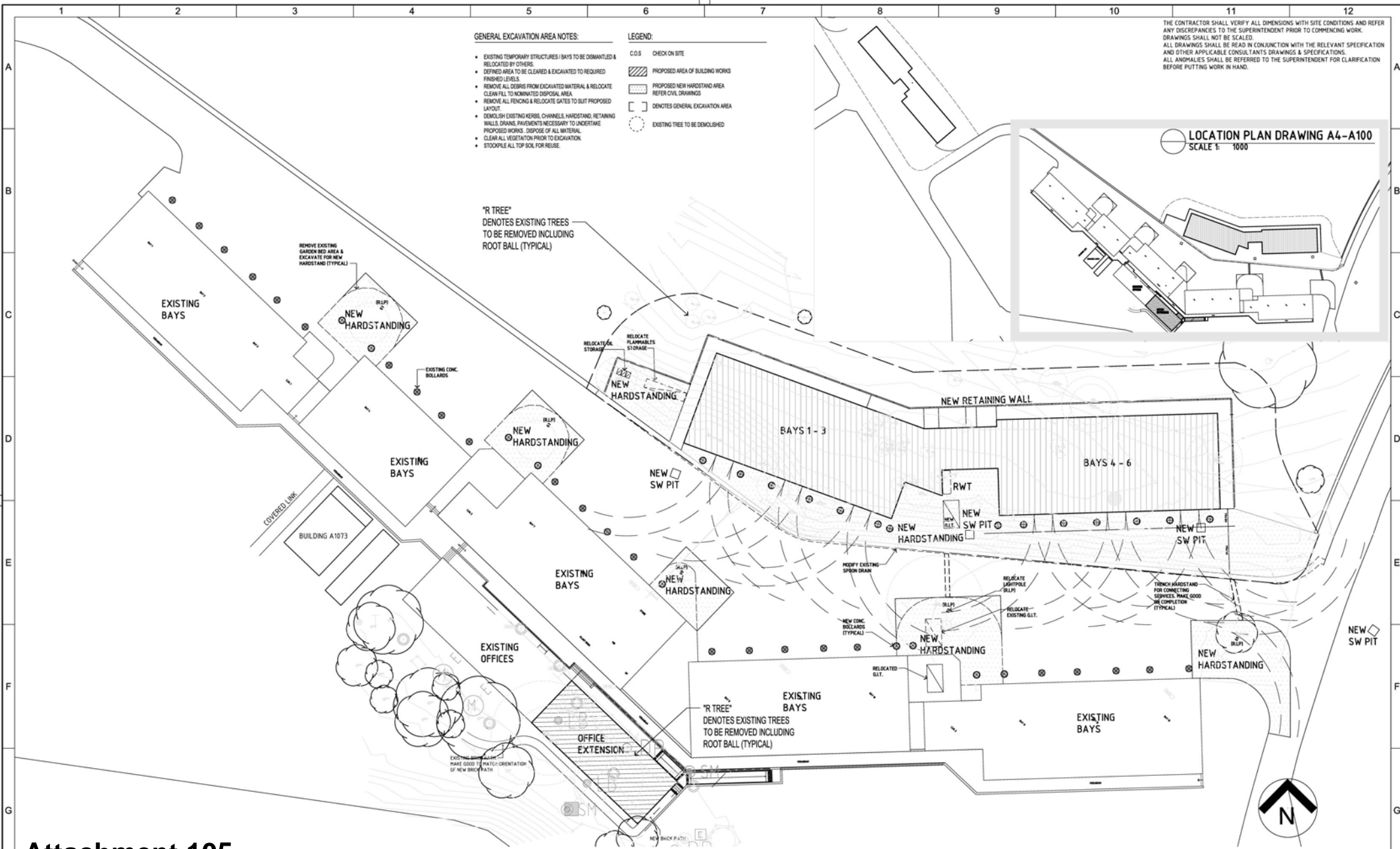

THE CONTRACTOR SHALL VERIFY ALL DIMENSIONS WITH SITE CONDITIONS AND REFER ANY DISCREPANCIES TO THE SUPERINTENDENT PRIOR TO COMMENCING WORK. DRAWINGS SHALL NOT BE SCALED. ALL DRAWINGS SHALL BE READ IN CONJUNCTION WITH THE RELEVANT SPECIFICATION AND OTHER APPLICABLE CONSULTANT'S DRAWINGS & SPECIFICATIONS. ALL ANOMALIES SHALL BE REFERRED TO THE SUPERINTENDENT FOR CLARIFICATION BEFORE PUTTING WORK IN HAND.

GENERAL EXCAVATION AREA NOTES:

- EXISTING TEMPORARY STRUCTURES / BAYS TO BE DEMANTLED & RELOCATED BY OTHERS
- DEFINED AREA TO BE CLEARED & EXCAVATED TO REQUIRED FINISHED LEVELS
- REMOVE ALL DEBRIS FROM EXCAVATED MATERIAL & RELOCATE CLEAN FILL TO NOMINATED DISPOSAL AREA
- REMOVE ALL FENCING & RELOCATE GATES TO SUIT PROPOSED LAYOUT
- DEMOLISH EXISTING KERBS, CHANNELS, HARDSTANDING, RETAINING WALLS, DRAINS, PAVEMENTS NECESSARY TO UNDERSTAKE PROPOSED WORKS. DISPOSE OF ALL MATERIAL
- CLEAR ALL VEGETATION PRIOR TO EXCAVATION
- STOCKPILE ALL TOP SOIL FOR REUSE

LEGEND:

- C.O.S. CHECK ON SITE
- [Hatched Box] PROPOSED AREA OF BUILDING WORKS
- [Dotted Box] PROPOSED NEW HARDSTANDING AREA REFER CIVIL DRAWINGS
- [Dashed Box] DENOTES GENERAL EXCAVATION AREA
- [Circle with X] EXISTING TREE TO BE DEMOLISHED

LOCATION PLAN DRAWING A4-A100
SCALE 1: 1000

Attachment 105
Driver and Servicing Wing Precinct Plan (Bays 1-6)

PRELIMINARY ONLY
NOT TO BE USED FOR TENDER/CONSTRUCTION

No.	DATE	DESIGN REVIEW	REVISED BY	REVIEWED BY	APP'D	AMENDMENT
P4	31.07.08					50% SDR
P3	29.07.08	KE/GP	MF	SC		50% DDR
P2	21.07.08	KE/GP	MF	SC		50% DDR
P1	27.05.08	KE/GP	MF	SC		30% DDR

REF.	DRAWING NUMBER	REFERENCE DRAWING TITLE

CLIENT APPROVAL



SKM
 CONSULTING
 A.C.N. 001 024 005
 Director Knight Merit Pty Ltd
 580 Oving Road
 Armadale
 VIC 3143 AUSTRALIA
 Tel: +61 3 9248 3100
 Fax: +61 3 9505 1180
 Web: www.skmconsulting.com

CLIENT: DEPARTMENT OF DEFENCE			
PROJECT: A4463 ELF STAGE 1: WORKS PACKAGE 4 PUCKAPUNYAL WORKS - SCHOOL OF ARMOUR			
DRAWN: GM	DRAFTING CHECK: GM	REVIEWED: MF	APPROVED: SC
DESIGNED: GM	DESIGN REVIEW: KE/GP	PROJECT MANAGER: MF	PROJECT DIRECTOR: SC

TITLE: BUILDING 20 DRIVER & SERVICING BAYS 1-6 & OFFICES SITE PLAN		
SCALE: 1:250	PROJECT No: SB18434	DRAWING No: A4-A100
		AM07 P4

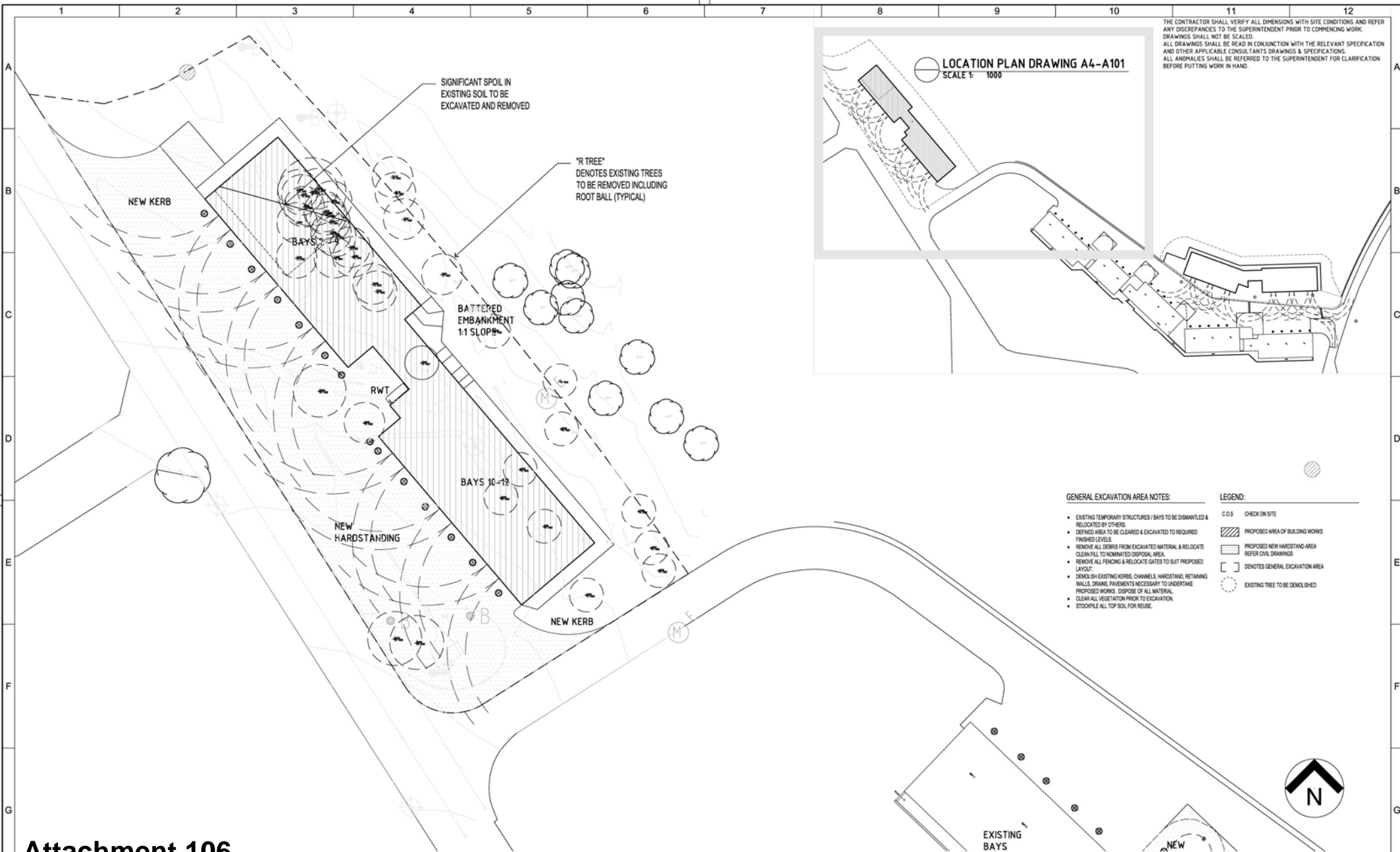

THE CONTRACTOR SHALL VERIFY ALL DIMENSIONS WITH SITE CONDITIONS AND REFER ANY DISCREPANCIES TO THE SUPERINTENDENT PRIOR TO COMMENCING WORK. DRAWINGS SHALL NOT BE SCALED. ALL DRAWINGS SHALL BE READ IN CONJUNCTION WITH THE RELEVANT SPECIFICATION AND OTHER APPLICABLE CONSULTANT'S DRAWINGS & SPECIFICATIONS. ALL ANOMALIES SHALL BE REFERRED TO THE SUPERINTENDENT FOR CLARIFICATION BEFORE PUTTING WORK IN HAND.

LOCATION PLAN DRAWING A4-A101
SCALE 1:1000

- GENERAL EXCAVATION AREA NOTES:**
- EXISTING TEMPORARY STRUCTURES / BAYS TO BE DISMANTLED & RELOCATED BY OTHERS.
 - DEFINED AREA TO BE CLEARED & EXCAVATED TO REQUIRED FINISHED LEVELS.
 - REMOVE ALL DEBRIS FROM EXCAVATED MATERIAL & RELOCATE CLEAN FILL TO NOMINATED DISPOSAL AREA.
 - REMOVE ALL FENCING & RELOCATE GATES TO SUIT PROPOSED LAYOUT.
 - DEMOLISH EXISTING KERBS, CHANNELS, HARDSTANDING, RETAINING WALLS, DRIVEWAYS NECESSARY TO UNDERTAKE PROPOSED WORKS. DISPOSE OF ALL MATERIAL.
 - CLEAR ALL VEGETATION PRIOR TO EXCAVATION.
 - STOOPPLE ALL TOP SOIL FOR REUSE.
- LEGEND:**
- C.O.S. CHECK ON SITE
 - PROPOSED AREA OF BUILDING WORKS
 - PROPOSED NEW HARDSTAND AREA REFER CIVIL DRAWINGS
 - DENOTES GENERAL EXCAVATION AREA
 - EXISTING TREE TO BE DEMOLISHED

Attachment 106 Driver and Servicing Wing Precinct Plan (Bays 7-12)

PRELIMINARY ONLY
NOT TO BE USED FOR TENDER/CONSTRUCTION

No.	DATE	DESIGN REVIEW	REVIEW P.MGR	APPROVED P.DIR	AMENDMENT
P4	31.07.08				50% SDR
P3	29.07.08	KE/GP	MF	SC	50% DDR
P2	21.07.08	KE/GP	MF	SC	50% DDR
P1	27.05.08	KE/GP	MF	SC	30% DDR

REF.	DRAWING NUMBER	REFERENCE DRAWING TITLE



SKM

COPYRIGHT
The contents and information contained in this document are the intellectual property of Skender Knight Merz. Use or copying of this document in whole or in part without the written permission of Skender Knight Merz constitutes an infringement of copyright.

A.C.N. 001 024 095
Skender Knight Merz Pty. Ltd.
880 Oving Road
Ainbelle
VIC 3143 AUSTRALIA
Tel: +61 3 9248 3100
Fax: +61 3 9505 1180
Web: www.skmconsulting.com

CLIENT: DEPARTMENT OF DEFENCE			
PROJECT: A4463 ELF STAGE 1: WORKS PACKAGE 4 PUCKAPUNYAL WORKS - SCHOOL OF ARMOUR			
DRAWN: PN	DRAFTING CHECK: GM	REVIEWED: MF	APPROVED: SC
DESIGNED: GM	DESIGN REVIEW: KE/GP	PROJECT MANAGER: MF	PROJECT DIRECTOR: SC

TITLE: BUILDING 20 DRIVER & SERVICING BAYS 7-12 SITE PLAN		
SCALE: 1:250	PROJECT No: SB18434	DRAWING No: A4-A101
		AM07 P4

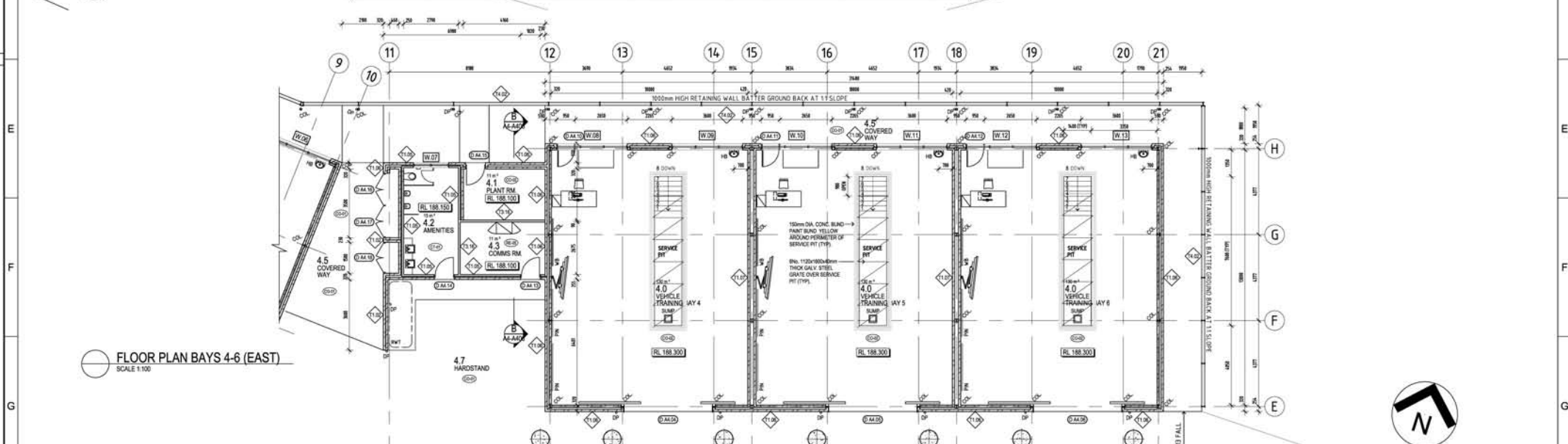
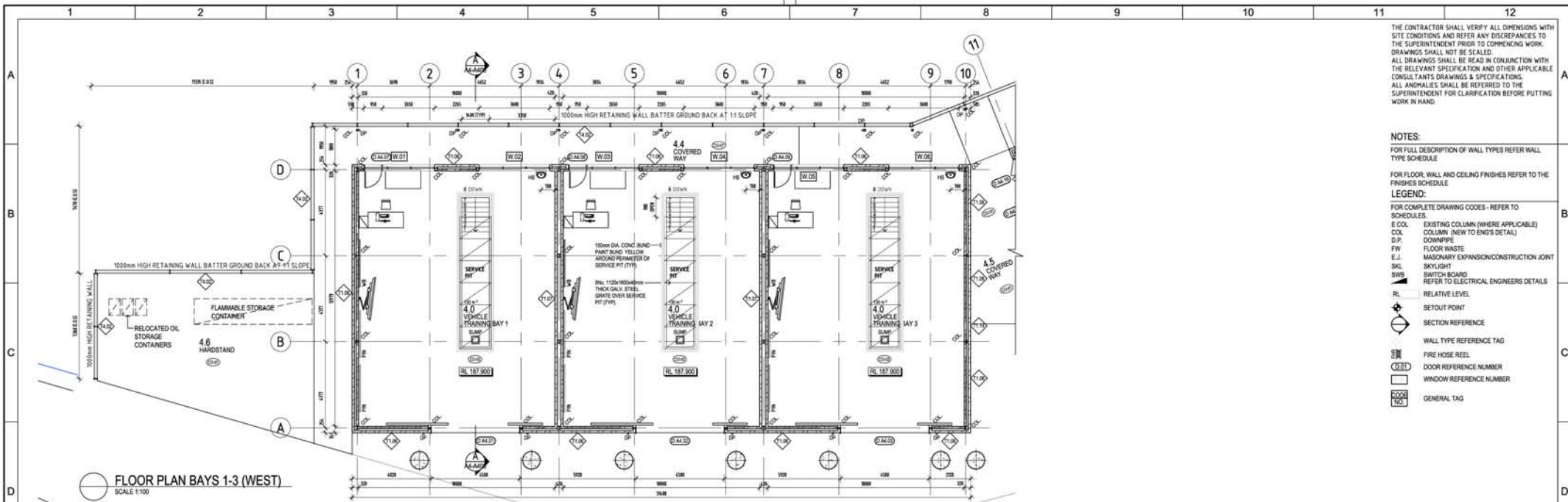

Attachment 107

Driver and Servicing Wing Vehicle Bays 1-6 Floor Plan

PRELIMINARY ONLY
NOT TO BE USED FOR TENDER/CONSTRUCTION

REV	DATE	BY	CHKD	APP'D	DESCRIPTION
P4	31.07.08				50% SDR
P3	29.07.08	KE/GP	MF	SC	50% DDR
P2	21.07.08	KE/GP	MF	SC	50% DDR
P1	27.06.08	KE/GP	M.F.	S.C.	30% DDR

REF	DRAWING NUMBER	REFERENCE DRAWING TITLE

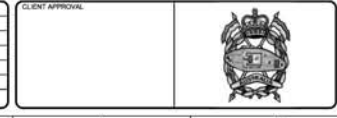

SKM
CONSULTING

The services and information contained in this document are the intellectual property of Skm Knight Merit. Use or copying of this document in whole or in part without the written permission of Skm Knight Merit constitutes an infringement of copyright.

A.C.N. 001 024 056
2001 Knight Merit Pty Ltd
500 Collins Street
Melbourne
VIC 3004 AUSTRALIA
Tel: +61 3 9248 2100
Fax: +61 3 9205 1185
Web: www.skmconsulting.com

CLIENT	DEPARTMENT OF DEFENCE		
PROJECT	A4463 ELF STAGE 1: WORKS PACKAGE 4 PUCKAPUNYAL WORKS - SCHOOL OF ARMOUR		
DRAWN	DRAFTING CHECK	REVIEWED	APPROVED
PN	GM	M.F.	S.C.
DESIGNED	DESIGN REVIEW		
GM	K.E/G.P.		

TITLE	BUILDING 20 DRIVER & SERVICING BAYS 1-6 FLOOR PLANS		
SCALE	PROJECT NO	DRAWING NO	AMDT
1:100	SB18434	A4 - A200	P4

THE CONTRACTOR SHALL VERIFY ALL DIMENSIONS WITH SITE CONDITIONS AND REFER ANY DISCREPANCIES TO THE SUPERINTENDENT PRIOR TO COMMENCING WORK.
DRAWINGS SHALL NOT BE SCALED.
ALL DRAWINGS SHALL BE READ IN CONJUNCTION WITH THE RELEVANT SPECIFICATION AND OTHER APPLICABLE CONSULTANT'S DRAWINGS & SPECIFICATIONS.
ALL ANOMALIES SHALL BE REFERRED TO THE SUPERINTENDENT FOR CLARIFICATION BEFORE PUTTING WORK IN HAND.

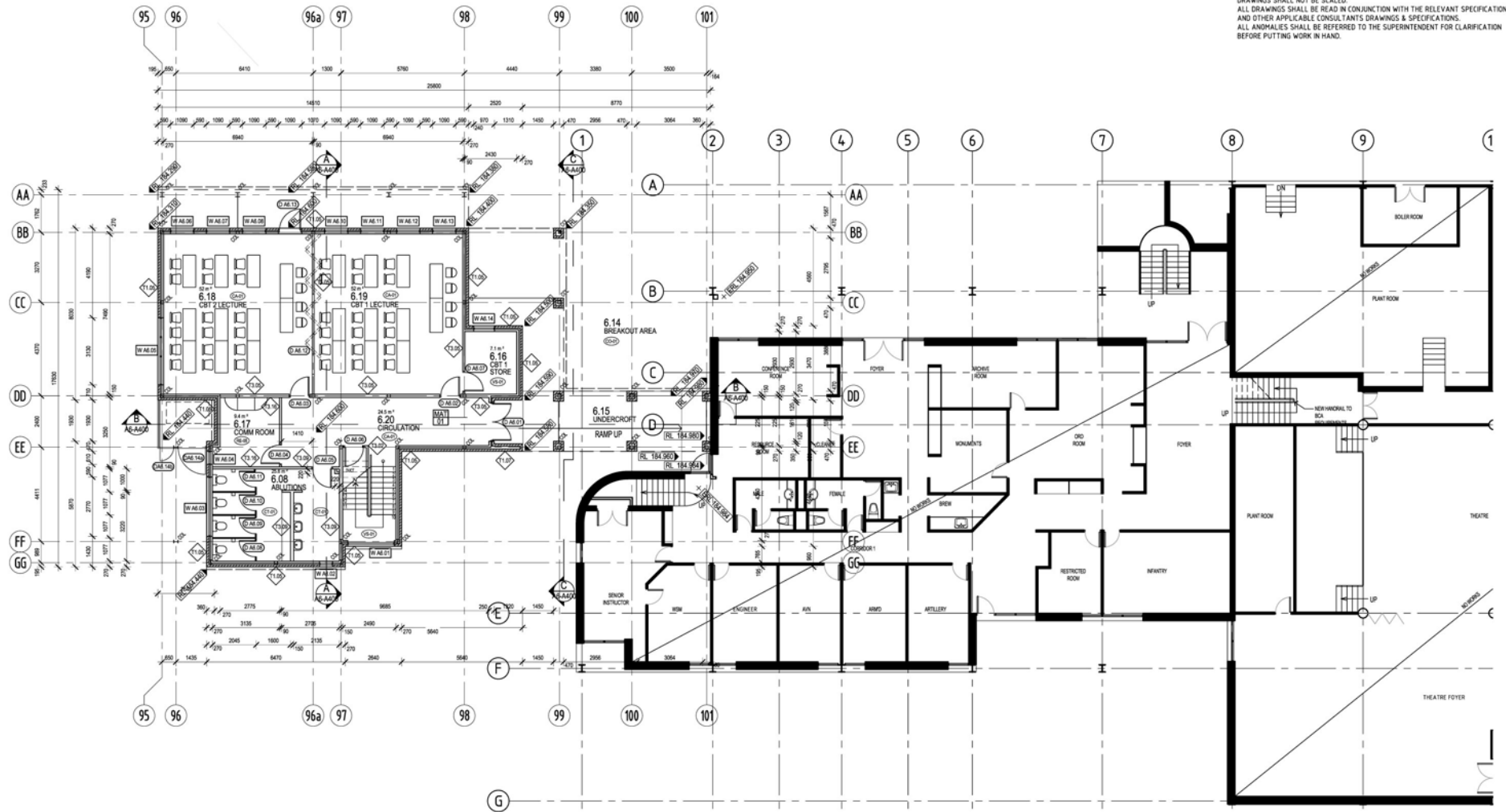

GROUND FLOOR PLAN
SCALE 1:100

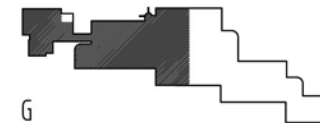

KEY PLAN
SCALE 1:1000



PRELIMINARY ONLY
NOT TO BE USED FOR TENDER/CONSTRUCTION

Attachment 108 Tactics Wing Ground Floor Plan

No.	DATE	DESIGN REVIEW	REVISED BY	REVIEWED BY	PERCENTAGE	AMENDMENT
P4	31.07.08				50% SDR	
P3	29.07.08	KE/GP	MF	SC	50% DDR	
P2	24.07.08	KE/GP	MF	SC	50% DDR	
P1	27.05.08	KE/GP	MF	SC	30% DDR	

REF.	DRAWING NUMBER	REFERENCE DRAWING TITLE

CLIENT APPROVAL

--	--



SKM
Copyright
 The contents and information contained in this document are the intellectual property of Skanska Knight Merit. Use or copying of this document in whole or in part without the written permission of Skanska Knight Merit constitutes an infringement of copyright.

A.C.N. 001 024 095
 Skanska Knight Merit Pty. Ltd.
 580 Collins Road
 Armadale
 VIC 3143 AUSTRALIA
 Tel: +61 3 9248 3100
 Fax: +61 3 9205 1180
 Web: www.skmconsulting.com

CLIENT: DEPARTMENT OF DEFENCE			
PROJECT: A4463 ELF STAGE 1: WORKS PACKAGE 4 PUCKAPUNYAL WORKS - SCHOOL OF ARMOUR			
DRAWN: KVC	DRAFTING CHECK: GM	REVIEWED: MF	APPROVED: SC
DESIGNED: GM	DESIGN REVIEW: KE/GP	PROJECT MANAGER: MF	PROJECT DIRECTOR: SC

TITLE: BUILDING 21 TACTICS WING GROUND FLOOR PLAN (AREA 1)		
SCALE: 1:100	PROJECT No: SB18434	DRAWING No: A6-A200
		AM07 P4

THE CONTRACTOR SHALL VERIFY ALL DIMENSIONS WITH SITE CONDITIONS AND REFER ANY DISCREPANCIES TO THE SUPERINTENDENT PRIOR TO COMMENCING WORK.
DRAWINGS SHALL NOT BE SCALE.
ALL DRAWINGS SHALL BE READ IN CONJUNCTION WITH THE RELEVANT SPECIFICATION AND OTHER APPLICABLE CONSULTANT'S DRAWINGS & SPECIFICATIONS.
ALL ANOMALIES SHALL BE REFERRED TO THE SUPERINTENDENT FOR CLARIFICATION BEFORE PUTTING WORK IN HAND.

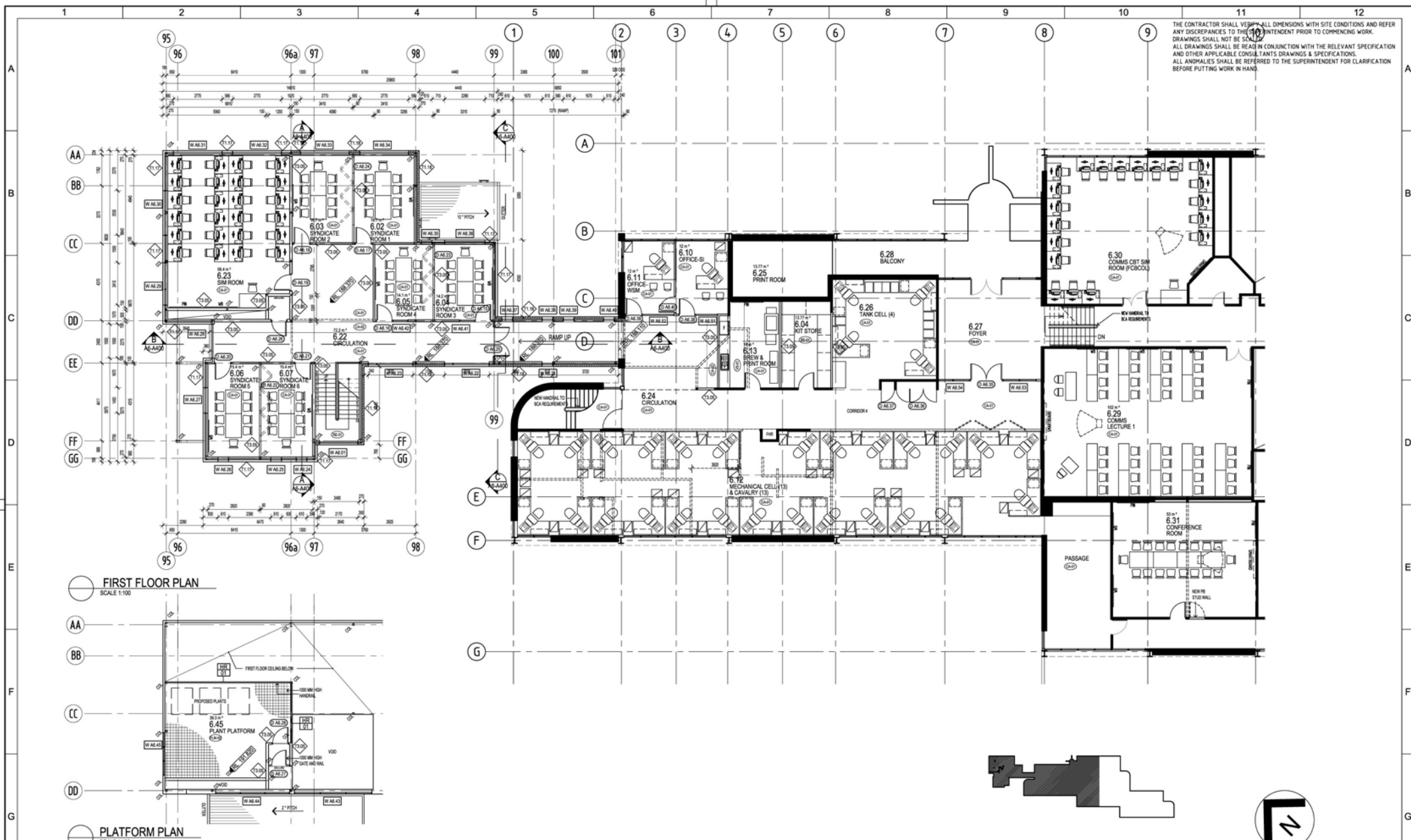

FIRST FLOOR PLAN
SCALE 1:100

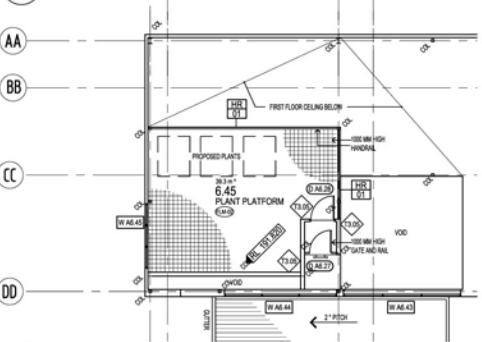

PLATFORM PLAN
SCALE 1:100



KEY PLAN
SCALE 1:1000



PRELIMINARY ONLY
NOT TO BE USED FOR TENDER/CONSTRUCTION

Attachment 109

Tactics Wing First Floor Plan

No.	DATE	DESIGN REVIEW	REVISED	APPROVED	BY	FOR	AMENDMENT
P4	31.07.08						50% SDR
P3	29.07.08	KE/GP	MF	SC			50% DDR
P2	24.07.08	KE/GP	MF	SC			50% DDR
P1	27.05.08	KE/GP	MF	SC			30% DDR

REF.	DRAWING NUMBER	REFERENCE DRAWING TITLE

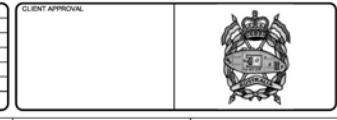

SKM
A.C.N. 001 024 065
Strickland Street, 1st Floor
5000 Oving Road
Perth
VIC 3143 AUSTRALIA
Tel: +61 8 9248 3100
Fax: +61 8 9205 1180
Web: www.skmconsulting.com

COPYRIGHT
The contents and information contained in this document are the intellectual property of Skm Knights Merz. Use or copying of the document in whole or in part without the written permission of Skm Knights Merz constitutes an infringement of copyright.

CLIENT: DEPARTMENT OF DEFENCE			
PROJECT: A4463 ELF STAGE 1: WORKS PACKAGE 4 PUCKAPUNYAL WORKS - SCHOOL OF ARMOUR			
DRAWN: KVC	DRAFTING CHECK: GM	REVIEWED: MF	APPROVED: SC
DESIGNED: GM	DESIGN REVIEW: KE/GP	PROJECT MANAGER: MF	PROJECT DIRECTOR: SC

TITLE: BUILDING 21 TACTICS WING FIRST FLOOR PLAN (AREA1)		
SCALE: 1:100	PROJECT No: SB18434	DRAWING No: A6-A202
		AM07: P4

THE CONTRACTOR SHALL VERIFY ALL DIMENSIONS WITH SITE CONDITIONS AND REFER ANY DISCREPANCIES TO THE SUPERINTENDENT PRIOR TO COMMENCING WORK.
DRAWINGS SHALL NOT BE SCALED.
ALL DRAWINGS SHALL BE READ IN CONJUNCTION WITH THE RELEVANT SPECIFICATION AND OTHER APPLICABLE CONSULTANT'S DRAWINGS & SPECIFICATIONS.
ALL ANOMALIES SHALL BE REFERRED TO THE SUPERINTENDENT FOR CLARIFICATION BEFORE PUTTING WORK IN HAND.



GROUND FLOOR PLAN
SCALE 1:100

KEY PLAN
SCALE 1:1000



PRELIMINARY ONLY
NOT TO BE USED FOR TENDER/CONSTRUCTION

Attachment 110 Communications Wing Ground Floor Plan

No.	DATE	DESIGN REVIEW	REVIEW P.MDR	APPR P.DR	30% DDR
P1	27.05.08	KE/GP	MF	SC	30% DDR
P2	24.07.08	KE/GP	MF	SC	50% DDR
P3	28.07.08	KE/GP	MF	SC	50% DDR
P4	31.07.08				50% SDR

REF.	DRAWING NUMBER	REFERENCE DRAWING TITLE

CLIENT APPROVAL



SKM
A.C.N. 001 024 065
Sirena Street, Level 15, 140
800 Collins Street
Melbourne
VIC 3143 AUSTRALIA
Tel: +61 3 9248 3100
Fax: +61 3 9205 1180
Web: www.skmconsulting.com

COPYRIGHT
The contents and information contained in this document are the intellectual property of Skanska Knight Merz. Use or copying of this document in whole or in part without the written permission of Skanska Knight Merz constitutes an infringement of copyright.

CLIENT: DEPARTMENT OF DEFENCE			
PROJECT: A4463 ELF STAGE 1: WORKS PACKAGE 4 PUCKAPUNYAL WORKS - SCHOOL OF ARMOUR			
DRAWN: KVC	DRAFTING CHECK: GM	REVIEWED: MF	APPROVED: SC
DESIGNED: GM	DESIGN REVIEW: KE/GP	PROJECT MANAGER: MF	PROJECT DIRECTOR: SC

TITLE: BUILDING 21 TACTICS WING GROUND FLOOR PLAN (AREA 2)		
SCALE: 1:100	PROJECT No: SB18434	DRAWING No: A6-A201
		AM07: P4

THE CONTRACTOR SHALL VERIFY ALL DIMENSIONS WITH SITE CONDITIONS AND REFER ANY DISCREPANCIES TO THE SUPERINTENDENT PRIOR TO COMMENCING WORK.
DRAWINGS SHALL NOT BE SCALED.
ALL DRAWINGS SHALL BE READ IN CONJUNCTION WITH THE RELEVANT SPECIFICATION AND OTHER APPLICABLE CONSULTANT'S DRAWINGS & SPECIFICATIONS.
ALL ANOMALIES SHALL BE REFERRED TO THE SUPERINTENDENT FOR CLARIFICATION BEFORE PUTTING WORK IN HAND.

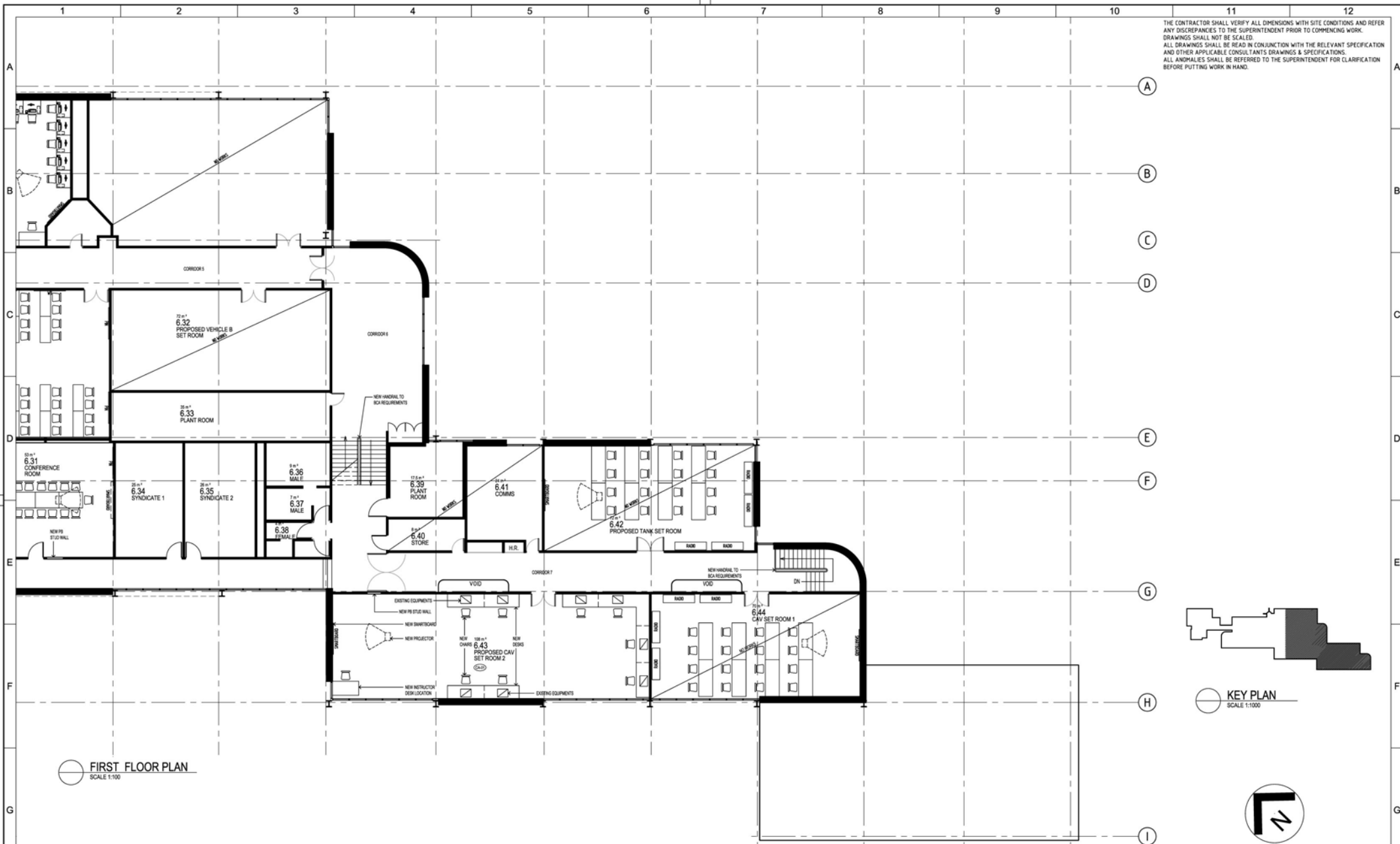

FIRST FLOOR PLAN
SCALE 1:100

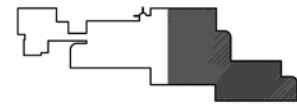

KEY PLAN
SCALE 1:1000



PRELIMINARY ONLY
NOT TO BE USED FOR TENDER/CONSTRUCTION

Attachment 111 Communications Wing First Floor Plan

P4	31.07.08				50% SDR
P3	29.07.08	KE/GP	MF	SC	50% DDR
P2	24.07.08	KE/GP	MF	SC	50% DDR
P1	27.05.08	KE/GP	MF	SC	30% DDR
No.	DATE	DESIGNER	REVIEWER	APPROVED	AMENDMENT

REF.	DRAWING NUMBER	REFERENCE DRAWING TITLE

CLIENT APPROVAL

SKM

Copyright
The contents and information contained in this document are the intellectual property of Skovron Knight Merz. Use or copying of this document in whole or in part without the express permission of Skovron Knight Merz constitutes an infringement of copyright.

A.C.N. 001 024 005
Skovron Knight Merz Pty. Ltd.
580 Orming Road
Auriferie
VIC 3143 AUSTRALIA
Tel: +61 3 9248 3100
Fax: +61 3 9005 1180
Web: www.skmconsulting.com

CLIENT: DEPARTMENT OF DEFENCE			
PROJECT: A4463 ELF STAGE 1: WORKS PACKAGE 4 PUCKAPUNYAL WORKS - SCHOOL OF ARMOUR			
DRAWN: KVC	DRAFTING CHECK: GM	REVIEWED: MF	APPROVED: SC
DESIGNED: GM	DESIGN REVIEW: KE/GP	PROJECT MANAGER: MF	PROJECT DIRECTOR: SC

TITLE: BUILDING 21 TACTICS WING FIRST FLOOR PLAN (AREA 2)		
SCALE: SC	PROJECT No: SB18434	DRAWING No: A6-A203
		AM07: P4

THE CONTRACTOR SHALL VERIFY ALL DIMENSIONS WITH SITE CONDITIONS AND REFER ANY DISCREPANCIES TO THE SUPERINTENDENT PRIOR TO COMMENCING WORK. DRAWINGS SHALL NOT BE SCALED. ALL DRAWINGS SHALL BE READ IN CONJUNCTION WITH THE RELEVANT SPECIFICATION AND OTHER APPLICABLE CONSULTANT'S DRAWINGS & SPECIFICATIONS. ALL ANOMALIES SHALL BE REFERRED TO THE SUPERINTENDENT FOR CLARIFICATION BEFORE PUTTING WORK IN HAND.

GENERAL EXCAVATION NOTES:

- EXISTING TEMPORARY STRUCTURES / BAYS TO BE DISMANTLED & RELOCATED BY OTHERS
- DEFINED AREA TO BE CLEARED & EXCAVATED TO REQUIRED FINISHED LEVELS
- REMOVE ALL DEBRIS FROM EXCAVATED MATERIAL & RELOCATE CLEAN FILL TO NOMINATED DISPOSAL AREA
- REMOVE ALL FENCING & RELOCATE GATES TO SUIT PROPOSED LAYOUT
- DEMOLISH EXISTING KERBS, CHANNELS, HARDSTAND, RETAINING WALLS, DRAINS, PAVEMENTS NECESSARY TO UNDERTAKE PROPOSED WORKS. DISPOSE OF ALL MATERIAL.
- CLEAR ALL VEGETATION PRIOR TO EXCAVATION.
- STOCKPILE ALL TOP SOIL FOR REUSE.

LEGEND:

- C.O.S CHECK ON SITE
- PROPOSED AREA OF BUILDING WORKS
- PROPOSED NEW HARDSTAND AREA REFER CIVIL DRAWINGS
- DENOTES GENERAL EXCAVATION AREA
- EXISTING TREE TO BE DEMOLISHED

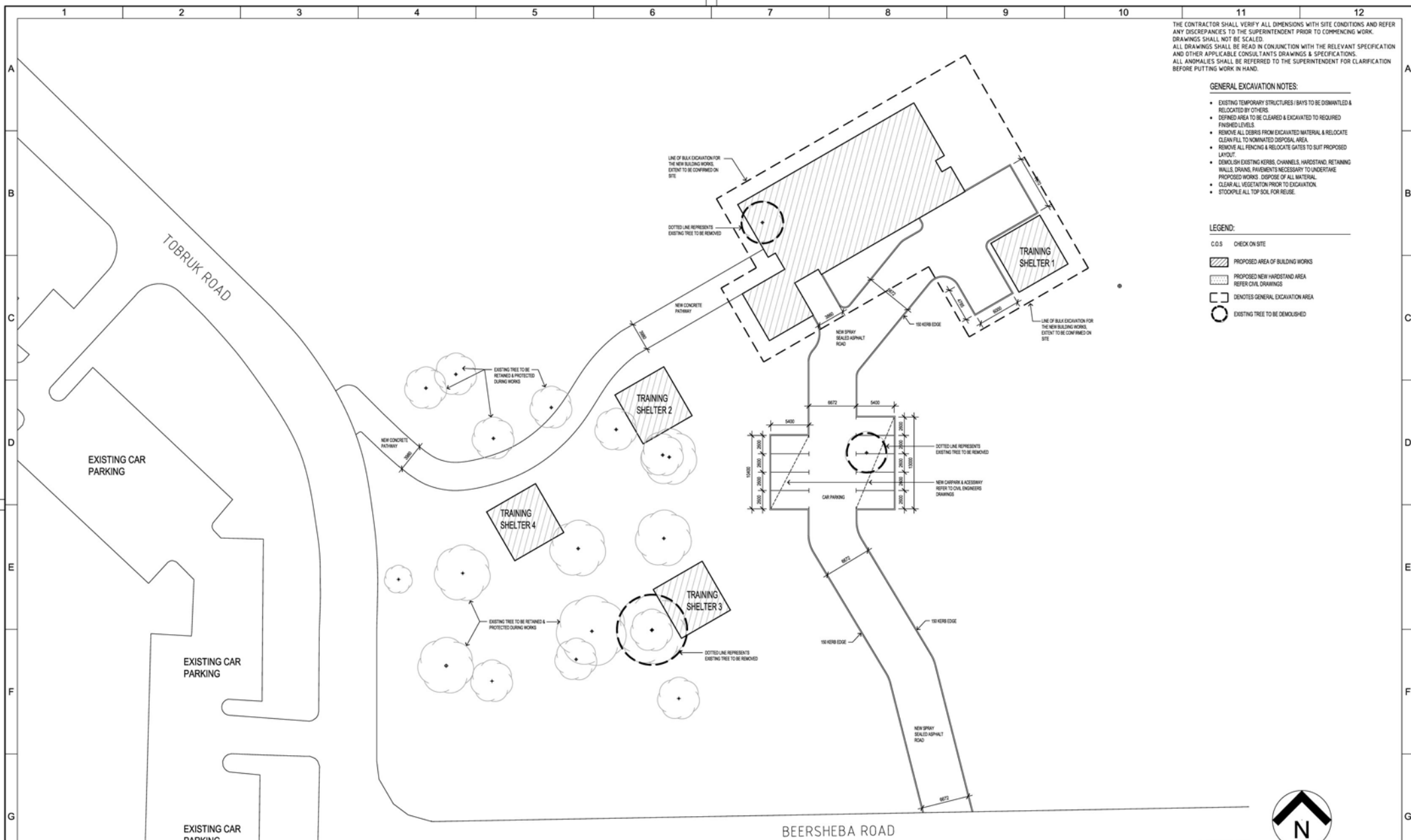

Attachment 112

Dismounted Troop Precinct Plan

PRELIMINARY ONLY
NOT TO BE USED FOR TENDER/CONSTRUCTION

REV	DATE	DESIGN REVIEW	REV'D P.MOR	APP'D P.DR	AMENDMENT
P4	31.07.08				50% SDR
P3	29.07.08	KE/GP	MF	SC	50% DDR
P2	21.07.08	KE/GP	MF	SC	50% DDR
P1	27.05.08	KE/GP	MF	SC	30% DDR

REF.	DRAWING NUMBER	REFERENCE DRAWING TITLE

CLIENT APPROVAL

--	--



SKM

Copyright
The contents and information contained in this document are the intellectual property of Skidmore, Knight, Merrill & Co. Use or copying of this document in whole or in part without the written permission of Skidmore, Knight, Merrill & Co. constitutes an infringement of copyright.

A.C.N. 001 024 095
Skidmore, Knight, Merrill & Co. Pty. Ltd.
880 Collins Street
Melbourne
VIC 3143 AUSTRALIA
Tel: +61 3 9248 3100
Fax: +61 3 9205 1180
Web: www.skmconsulting.com

CLIENT: DEPARTMENT OF DEFENCE			
PROJECT: A4463 ELF STAGE 1: WORKS PACKAGE 4 PUCKAPUNYAL WORKS - SCHOOL OF ARMOUR			
DRAWN: KE	DRAFTING CHECK: GM	REVIEWED: MF	APPROVED: SC
DESIGNED: GM	DESIGN REVIEW: KE/GP	PROJECT MANAGER: MF	PROJECT DIRECTOR: SC

TITLE: IET DISMOUNT TRAINING FACILITY BUILDING SITE PLAN		
SCALE: 1:250	PROJECT No: SB18434	DRAWING No: A7N-A100
		AM07 P4

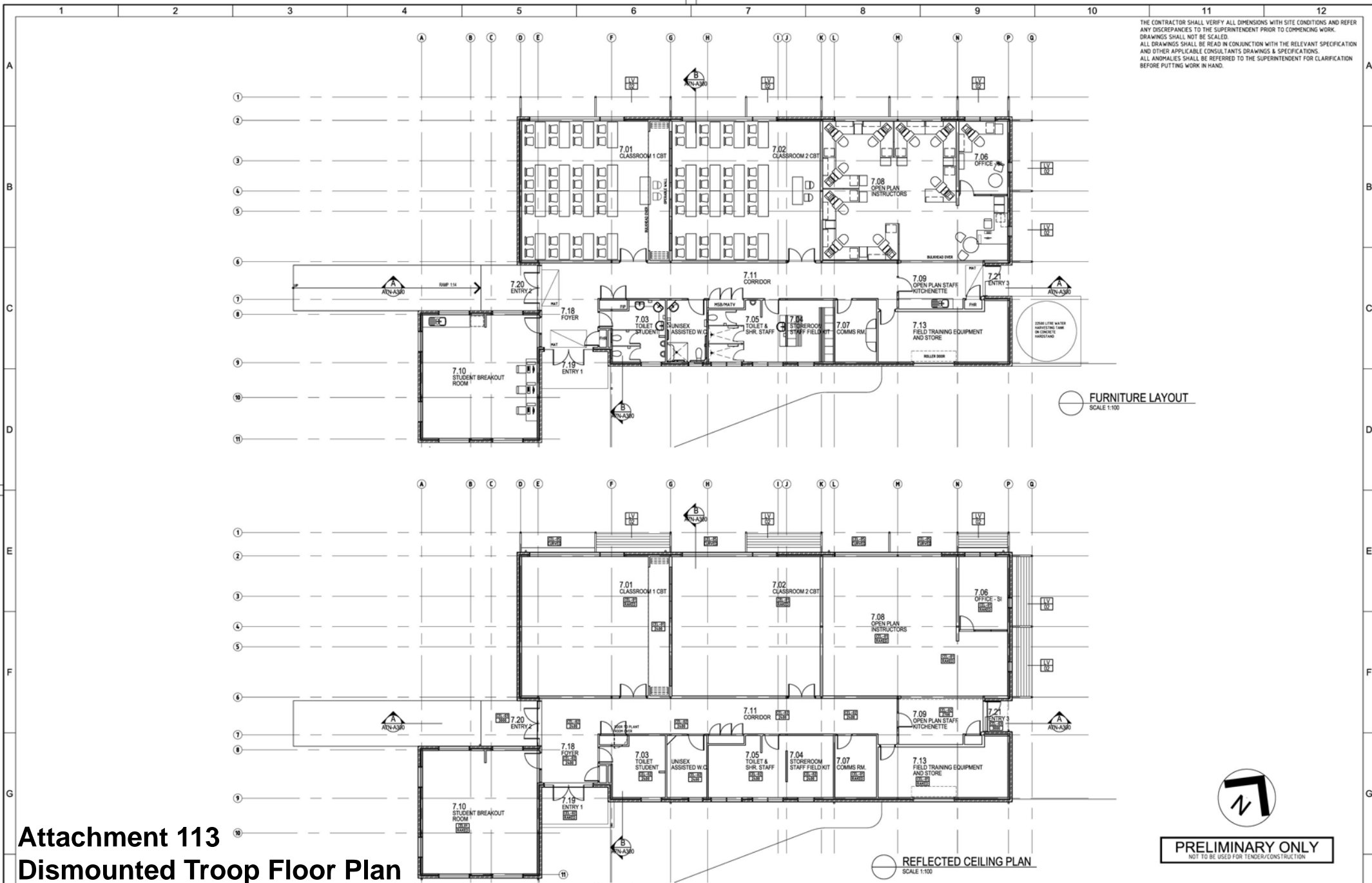

THE CONTRACTOR SHALL VERIFY ALL DIMENSIONS WITH SITE CONDITIONS AND REFER ANY DISCREPANCIES TO THE SUPERINTENDENT PRIOR TO COMMENCING WORK. DRAWINGS SHALL NOT BE SCALED. ALL DRAWINGS SHALL BE READ IN CONJUNCTION WITH THE RELEVANT SPECIFICATION AND OTHER APPLICABLE CONSULTANT'S DRAWINGS & SPECIFICATIONS. ALL ANOMALIES SHALL BE REFERRED TO THE SUPERINTENDENT FOR CLARIFICATION BEFORE PUTTING WORK IN HAND.

FURNITURE LAYOUT
SCALE 1:100

REFLECTED CEILING PLAN
SCALE 1:100

PRELIMINARY ONLY
NOT TO BE USED FOR TENDER/CONSTRUCTION

Attachment 113 Dismounted Troop Floor Plan

No.	DATE	DESIGN REVIEW	REVISED BY	REVIEWED BY	PERCENTAGE
P4	31.07.08				50% SDR
P3	29.07.08	KE/GP	MF	SC	50% DDR
P2	21.07.08	KE/GP	MF	SC	50% DDR
P1	27.05.08	KE/GP	MF	SC	30% DDR

REF.	DRAWING NUMBER	REFERENCE DRAWING TITLE

CLIENT APPROVAL



SKM

A.C.N 001 024 095
 Stroud Street West Pty Ltd
 180 Oving Road
 Adelaide
 VIC 5143 AUSTRALIA
 Tel: +61 8 8248 3100
 Fax: +61 8 8265 1185
 Web: www.skmconsulting.com

COPYRIGHT
 The contents and information contained in this document are the intellectual property of Skm Knight Merz. Use or copying of the document in whole or in part without the written permission of Skm Knight Merz constitutes an infringement of copyright.

CLIENT: DEPARTMENT OF DEFENCE			
PROJECT: A4463 ELF STAGE 1: WORKS PACKAGE 4 PUCKAPUNYAL WORKS - SCHOOL OF ARMOUR			
DRAWN: KE	DRAFTING CHECK: GM	REVIEWED: MF	APPROVED: SC
DESIGNED: GM	DESIGN REVIEW: KE/GP	PROJECT MANAGER: MF	PROJECT DIRECTOR: SC

TITLE: IET DISMOUNT TRAINING FACILITY BUILDING FURNITURE LAYOUT & REFLECTED CEILING PLAN		
SCALE: 1:100	PROJECT No: SB18434	DRAWING No: A7N-A201
		AM07: P4

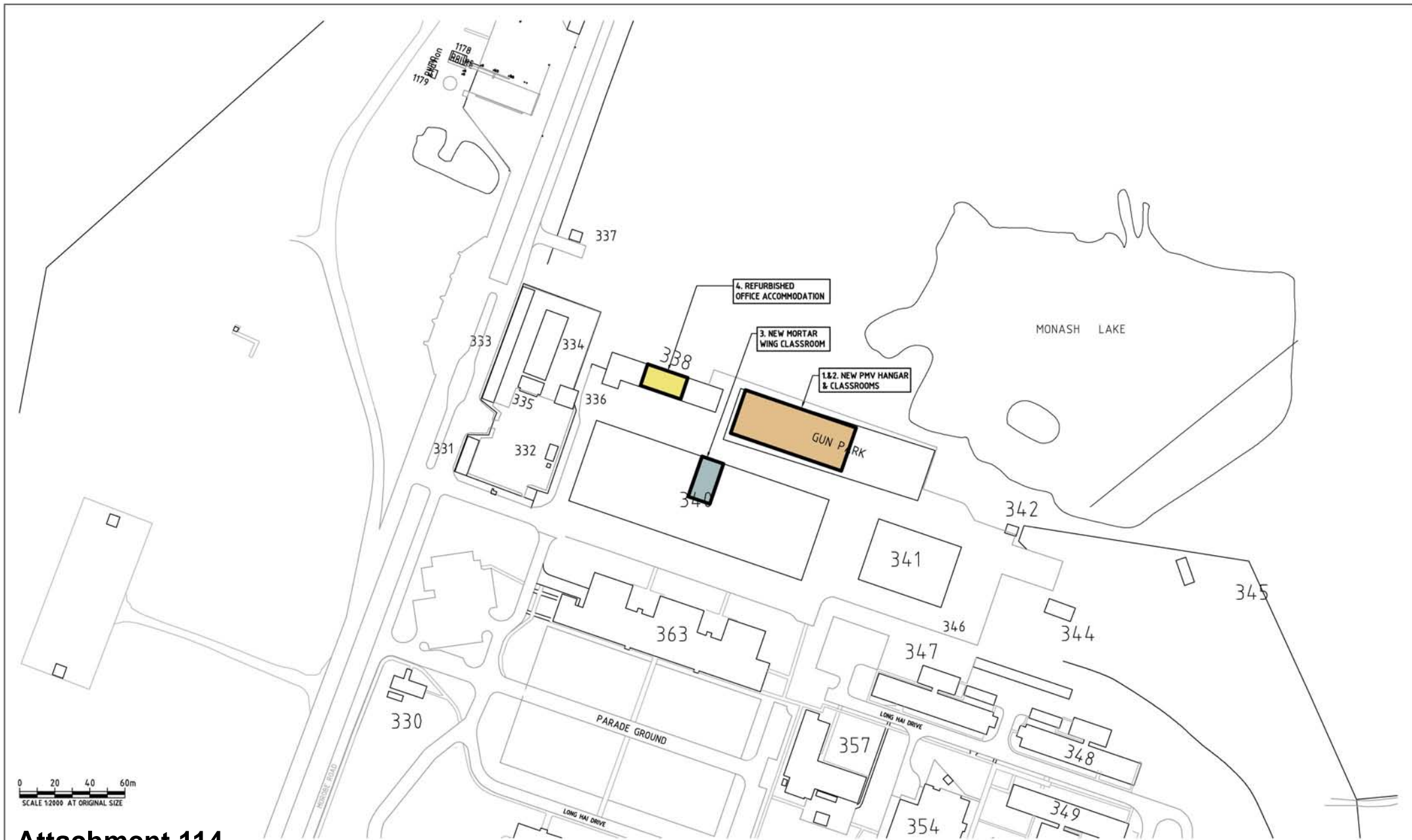

0 20 40 60m
SCALE 1:2000 AT ORIGINAL SIZE

Attachment 114 Bridges Barracks Site Map

SITE PLAN
SCALE 1:2000

PRELIMINARY

No	Revision	Note	Drawn	Checked	Approved	Date
A						

GHD CLIENTS | PEOPLE | PERFORMANCE
 Level 4, 211 Victoria Square Adelaide SA 5000 Australia
 GPO Box 2022 Adelaide SA 5001
 T 01 8 8111 9600 F 01 8 8111 9699
 E adinfo@ghd.com.au W www.ghd.com.au

DO NOT SCALE
 Conditions of Use:
 This document may only be used by GHD's client (and any other person who GHD has agreed can use this document) for the purpose for which it was prepared and must not be used by any other person or for any other purpose.

Drawn	Designed
Drafting Check	Design Check
Approved	
Date	
Scale	AS SHOWN

Client: **DEPARTMENT OF DEFENCE**
 Project: **ELF PACKAGE 4 - PUCKAPUNYAL**
 Title: **SITE LAYOUT**
SCHOOL OF ARTILLERY (BRIDGES BARRACKS)
 Original Size: **A3** Drawing No: **31-21371-SK01** Rev: **A**

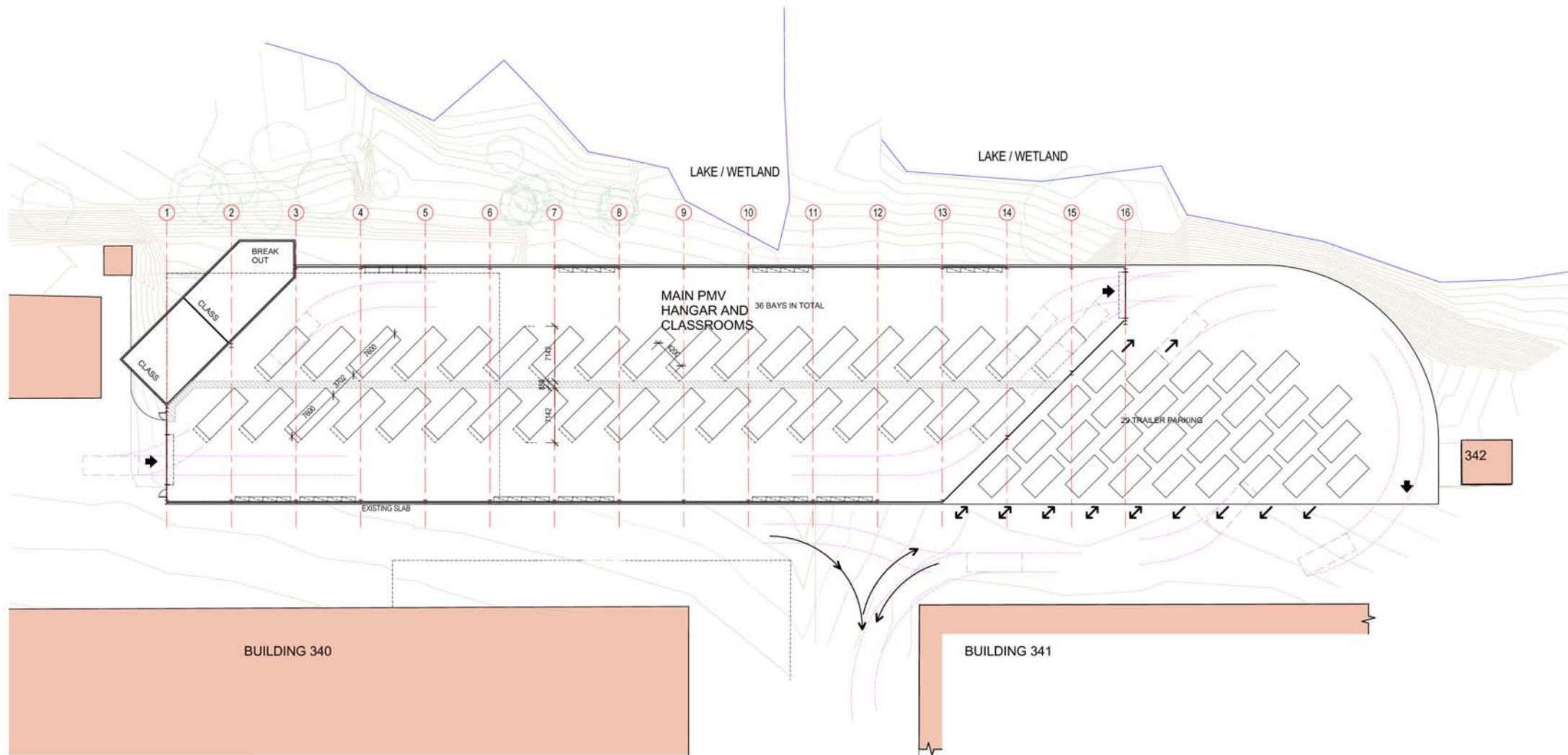

Attachment 115

Protected Mobility Vehicle Hangar and Instructional Facility Floor Plan

Ground Floor Plan 080929

COPYRIGHT

DEPARTMENT OF DEFENCE

ELF PACKAGE 4 - SCHOOL OF ARTILLERY (NEW PMV HANGER)

PROJECT NO: SB18434 DATE: 09/29/08 PROJECT DIRECTOR: DESIGN REVIEW: AMENDMENT: P1 Preliminary Issue
 DRAWING NO: A200-080929 SCALE: 1:250 PROJECT MANAGER: DESIGN CHECK: AMENDMENT: