



13 February 2014

Committee Secretary
Joint Select Committee on Northern Australia
Post Office Box 2016
Parliament House
CANBERRA ACT 2600

Dear Sir / Madam,

The Joint Select Committee have been presented with an idea of developing a main road from Karumba to the East Coast near Cardwell.

This would be a fantastic opportunity for communities on the East Coast to gain easier access to already developed roads and provide an alternative route during times of flooding and natural disasters.

We have attached a map provided by Mr Harrison Duncan and we support in principle this opportunity for Cardwell and North Queensland.

If you have any queries please do not hesitate to contact me.

Yours faithfully

Amelia Slade
Secretary

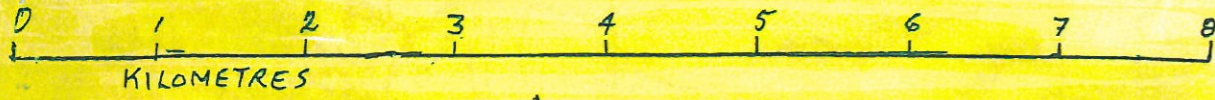

GIRRAMAY NATIONAL PARK

GIRRAMAY NATIONAL PARK

ROCKINGHAM BAY

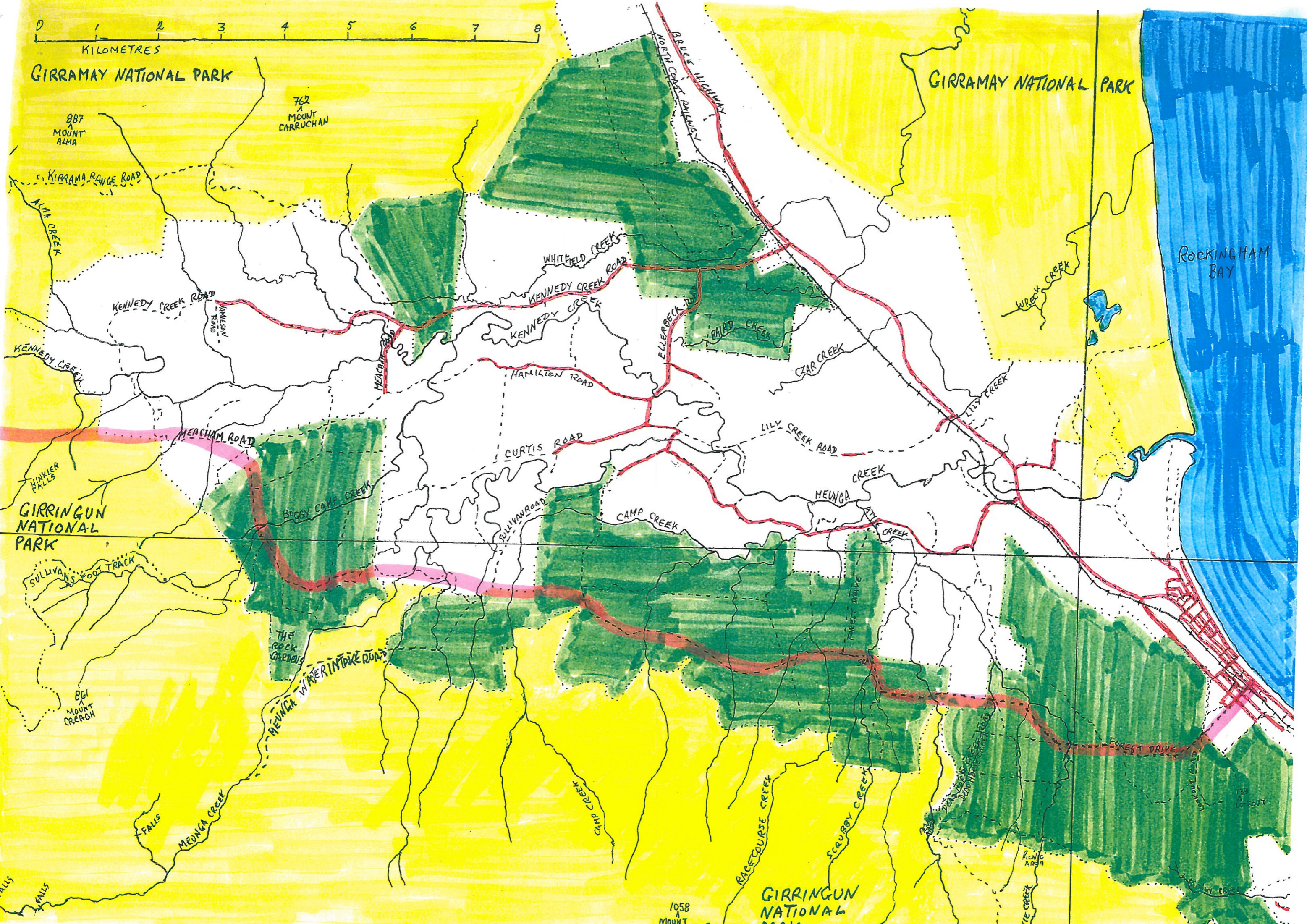

887
MOUNT
ALMA

762
MOUNT
CARRUCHAN

KIRRAMA RANGE ROAD

ALMA CREEK

KENNEDY CREEK ROAD

KENNEDY CREEK

MEACHAM ROAD

HINKLER
FALLS

GIRRINGUN
NATIONAL
PARK

SULLIVAN'S FOOT TRACK

861
MOUNT
CERRICH

FALLS

MEUNGA CREEK

MEUNGA WATER INTAKE ROAD

THE
ROCK
GARDENS

SULLIVAN ROAD

CAMP CREEK

GIRRINGUN
NATIONAL
PARK

1058
MOUNT

RACECOURSE CREEK

SCRUBBY CREEK

PICNIC
AREA

THE CREEK

FOREST DRIVE

135
MOUNT
LOFTY

WHITEFIELD CREEK

KENNEDY CREEK ROAD

KENNEDY CREEK

HAMILTON ROAD

CURTIS ROAD

ELLERBECK ROAD

BALD CREEK

CZAR CREEK

LILLY CREEK ROAD

CREEK

MEUNGA

THE CREEK

WRECK CREEK

LILLY CREEK

BRUCE HIGHWAY
NORTH COAST RAILWAY

130
MOUNT
TONGUE

