



REGISTRY OF
29 OCT 2010
MEMBERS' INTERESTS

HOUSE OF REPRESENTATIVES

REGISTER OF MEMBERS' INTERESTS STATEMENT OF REGISTRABLE INTERESTS 43RD PARLIAMENT

***Returning Members** declare at p.2-6, interests as at the date of dissolution of the House in the 42nd Parliament (19 July 2010) **AND** at p.7 alterations since the date of dissolution*

***Newly elected Members** declare at p.2-6, interests as at the date of election (21 August 2010) **AND** at p.7 alterations since the date of election*

| | |
|-----------------------------------|--------------|
| SURNAME THOMSON (please print) | |
| OTHER NAMES CRAIG ROBERT | |
| ELECTORAL DIVISION DOBELL | STATE NSW |

Notes

- (1) It is suggested that the accompanying Explanatory Notes be read before the statement is completed.
- (2) The information which you are required to provide is contained in resolutions agreed to by the House of Representatives on 9 October 1984, a.m. as amended on 21 March 1985, 13 February 1986, 22 October 1986, 30 November 1988 and 9 November 1994 and 16 October 2003. It consists of the Member's registrable interests and the registrable interests of which the Member is aware (a) of the Member's spouse and (b) of any children who are wholly or mainly dependent on the Member for support. For the definition of "dependent children" see the introduction to the Explanatory Notes.
- (3) If there is insufficient space on this form for the information you are required to provide, you may attach additional pages for that purpose. Please date and initial each page of any attachment.
- (4) **Forward the original, signed copy of all pages of this statement to the Registrar of Members' Interests, RG.39 Parliament House, Canberra ACT 2600.**

1. Shareholdings in public and private companies (including holding companies) indicating the name of the company or companies

| Name of company (including holding and subsidiary companies if applicable) | |
|--|--|
| Self | |
| Spouse | |
| Dependent Children | |

2. Family and Business Trusts and Nominee Companies

(i) in which a beneficial interest is held, indicating the name of the trust, the nature of its operation and beneficial interest

| | Name of Trust/nominee company | Nature of its operation | Beneficial interest |
|---------------------------|-------------------------------|-------------------------|---------------------|
| Self | | | |
| Spouse | | | |
| Dependent Children | | | |

(ii) in which the Member, the Member's spouse, or a child who is wholly or mainly dependent on the Member for support, is a trustee (but not including a trustee of an estate where no beneficial interest is held by the Member, the Member's spouse or dependent children), indicating the name of the trust, the nature of its operation and the beneficiary of the trust

| | Name of Trust/nominee company | Nature of its operation | Beneficial interest |
|---------------------------|-------------------------------|-------------------------|---------------------|
| Self | | | |
| Spouse | | | |
| Dependent Children | | | |

3. Real estate, including the location (suburb or area only) and the purpose for which it is owned

| | Location | Purpose for which owned |
|--------------------|------------|-------------------------|
| Self | | |
| Spouse | Bateau Bay | Residence |
| Dependent Children | | |

4. Registered Directorships of companies

| | Name of company | Activities of company |
|--------------------|-----------------|-----------------------|
| Self | | |
| Spouse | | |
| Dependent Children | | |

5. Partnerships indicating the nature of the interests and the activities of the partnership

| | Name | Nature of interests | Activities of Partnership |
|--------------------|------|---------------------|---------------------------|
| Self | | | |
| Spouse | | | |
| Dependent Children | | | |

6. Liabilities indicating the nature of the liability and the creditor concerned

| | Nature of liability | Creditor |
|--------------------|---------------------|------------------|
| Self | Mortgage | SGE Credit Union |
| Spouse | Mortgage | SGE Credit Union |
| Dependent Children | | |

7. The nature of any bonds, debentures and like investments

| | Type of investment | Body in which investment is held |
|--------------------|--------------------|----------------------------------|
| Self | | |
| Spouse | | |
| Dependent Children | | |

8. Saving or investment accounts, indicating their nature and the name of the bank or other institutions concerned

| | Nature of account | Name of bank/institution |
|--------------------|--------------------|--------------------------------------|
| Self | Savings Savings | CBA Bank West SGE Credit Union |
| Spouse | Savings Savings | ING ANZ. |
| Dependent Children | Savings | Bank West |

9. The nature of any other assets (excluding household and personal effects) each valued at over \$7,500

| Nature of any other assets | |
|----------------------------|---|
| Self | AMP superannuation. First State superannuation fund. |
| Spouse | |
| Dependent Children | |

10. The nature of any other substantial sources of income

| Nature of income | |
|--------------------|------------------------------|
| Self | |
| Spouse | 2GO radio station - employee |
| Dependent Children | |

11. Gifts valued at more than \$750 received from official sources, or at more than \$300 where received from other than official sources provided that a gift received by a Member, the Member's spouse or dependent children from family members or personal friends in a purely personal capacity need not be registered unless the member judges that an appearance of conflict of interest may be seen to exist

| Details of gifts | |
|--------------------|-------------------------------------|
| Self | Faxtel provided to electoral office |
| Spouse | |
| Dependent Children | |

12. Any sponsored travel or hospitality received where the value of the sponsored travel or hospitality exceeds \$300

| Details of travel/hospitality | |
|-------------------------------|--|
| Self | |
| Spouse | |
| Dependent Children | |

13. Membership of any organisation where a conflict of interest with a Member's public duties could foreseeably arise or be seen to arise

| Name of organisation | |
|----------------------|------------------------------|
| Self | Chairman's lounge membership |
| Spouse | Chairman's Lounge membership |
| Dependent Children | |

14. Any other interests where a conflict of interest with a member's public duties could foreseeably arise or be seen to arise

| Nature of interests | |
|---------------------|--|
| Self | |
| Spouse | |
| Dependent Children | |

NOTIFICATION OF ALTERATION(S) OF INTERESTS SINCE DISSOLUTION OR DATE OF ELECTION

Returning Members declare from the date of dissolution of the 42nd Parliament (19 July 2010)

Newly elected Members declare from the date of election (21 August 2010)

The following alteration(s) of interests have occurred:

| ADDITION | <i>Details</i> |
|---------------------------------------|----------------|
| <i>Item</i> | <i>Details</i> |
| 1 ticket NRL Grand Final - Telstra | |

| DELETION | <i>Details</i> |
|-------------|----------------|
| <i>Item</i> | <i>Details</i> |
| | |

| | |
|-----------|---------------|
| SIGNATURE | DATE 20/10/10 |
|-----------|---------------|

Mr David Elder

Register of Members Interests

Parliament House

Canberra 2600

REGISTRY OF
16 AUG 2011
MEMBERS INTERESTS

Dear Mr Elder

I wish to update my statement of registrable interests as follows:

Part 14: Other Interest (self)

In May 2011 the Australian Labor Party (New South Wales Branch) paid a sum of money in settlement of a legal matter to which I was party.

While I was not the recipient of the payment for the avoidance of doubt I am updating my register of interests.

Part 6: Liabilities (Self)

I have an open account with Kalantzis Lawyers relating to the above legal matter.

Yours sincerely

Craig Thomson



The Clerk
Parliament House
Canberra

REGISTRY OF
- 9 MAY 2012
MEMBERS' INTERESTS

Dear Sir,

Update to Members Interests

Please be advised that the NSW Branch of the ALP have assisted with my legal expenses in relation to allegations raised about me. This assistance was up until Sunday 29th April.

Regards

Craig Thomson

9 May 2012



Parliament of Australia
House of Representatives



Craig Thomson MP

Federal Member for Dobell

25th September 2012

The Clerk
Parliament House
Canberra
ACT 2600

Dear Sir,

Update to Members Interests

Please be advised I now have just taken out a mortgage with Bankwest.

Regards

Craig Thomson MP
Federal Member for Dobell

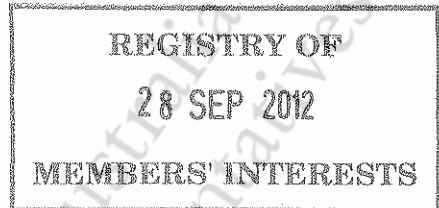

Craig Thomson MP – Fighting for our community

Mail: PO Box 3763, Westfield Tuggerah, Tuggerah NSW 2259

Phone: (02) 4351 1223 **Fax:** (02) 4353 6480 **Email:** Craig.Thomson.MP@aph.gov.au



Craig Thomson MP

Federal Member for Dobell

Mr David Elder

The Clerk

House of Representatives

19 June 2013

Dear David

Members Interests

A bank account held in trust by a Mr Worthington and a Mr Allan to which members of the public can donate money to assist me with my legal fees has been established.

Today a payment from that fund has been made to my lawyers and it is expected that further payments will be made over coming months. Could my members' interests please be adjusted to reflect this.

Regards

Craig Thomson MP

Federal Member for Dobell

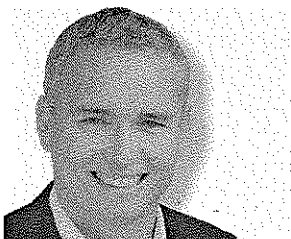
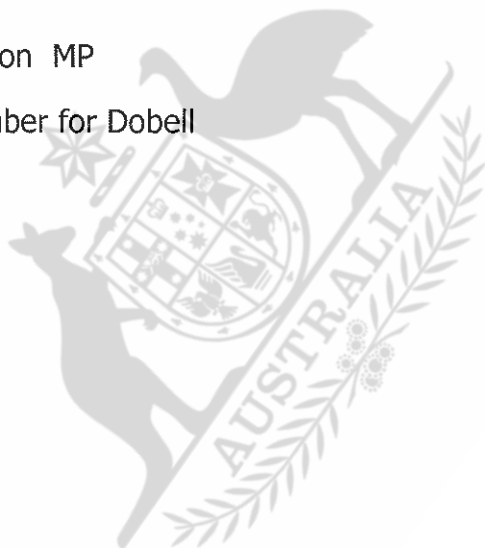
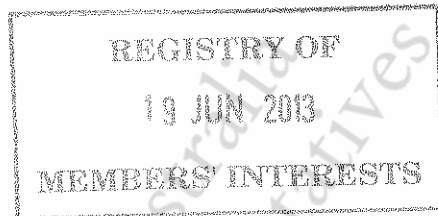

Craig Thomson MP – Fighting for the Central Coast

Mail: PO Box 3763, Westfield Tuggerah, NSW 2259

Phone: (02) 4351 1223 **Fax:** (02) 4353 6480 **Email:** Craig.Thomson.MP@aph.gov.au

Website: www.craigthomson.com.au