



Cape York Peninsula Land Tenure

EDITION 37
Prepared by the Department of Natural Resources, Mines and Energy Townsville, Queensland, 31 August 2018

Legend

- Homesteads/Roadhouse
- Population Centres
- River
- DUNBAR Pastoral Holding Name
- Reef
- Major Road
- Minor Road
- Boundary of CYP Region as referred to in the CYP Heritage Act 2007
- Nature Refuge & Conservation Areas

Classes of Land Tenure

- NATIONAL PARK** - Land reserved under the Nature Conservation Act as a National Park, National Park (Scientific) or Conservation Park.
- NATIONAL PARK (CYPAL)** - created over Aboriginal land. Traditional owners (represented by a land trust) are formally recognised as owners of the land, the area being managed as a National Park (CYPAL) in perpetuity under the Nature Conservation Act.
- CONSERVATION PARK, RESOURCES RESERVE** - Land reserved under the Nature Conservation Act, that provides for the controlled use of the area's natural and cultural resources.
- TIMBER RESERVE, FOREST RESERVE, STATE FOREST** - Land reserved under the Nature Conservation Act or Forestry Act.
- RESERVE** - Land reserved under the Land Act for community or public purposes, eg. environmental purposes.
- STATE LAND** - Land held by the State which is neither freehold, granted as a lease or licence, reserved or dedicated to a public purpose.
- DOGIT** - Land granted to an Aboriginal Shire Council under Deed of Grant in Trust, for the benefit of the Aboriginal inhabitants of that community. These may include native title holders, traditional owners and historical owners.
- FREEHOLD LAND** - Land held in fee simple.
- ABORIGINAL FREEHOLD** - Land that is granted under the Aboriginal Land Act or the Torres Strait Islander Land Act for these benefit of Aboriginal or Torres Strait Islander people.
- HARBOURS & MARINE** - Land vested in the Port Corporation of Queensland.
- FREEHOLDING LEASE** including SPECIAL LEASE PURCHASE FREEHOLD - Tenant elects to pay the purchase price for their lease, which converts to freehold on completion of payments.
- LANDS LEASE** - Land administered under the Land Act excluding Mining Homestead Tenement Leases.
- PERPETUAL LEASES** including GRAZING HOMESTEAD PERPETUAL LEASE, NON-COMPETITIVE LEASE, NON-COMPETITIVE LEASE CONVERTED - Ongoing leasehold tenures issued (for a specific purpose e.g. agricultural or commercial) over State Land in accordance with the Land Act.
- TERM LEASE, PASTORAL DEVELOPMENT HOLDING, PASTORAL HOLDING, PREFERENTIAL PASTORAL HOLDING** - Leasehold tenures issued for a fixed number of years over State Land in accordance with the Land Act.
- HOUSING LEASE** - Land vested in the Department of Communities.
- MINES TENURE** - Land leased as Mining Homestead Tenement Leases (e.g. MHP, MHL and SMPPL) originally issued by the Department of Energy and Water Supply, Excludes Mining Lease and Mining Application Areas obtained from the Department of Energy and Water Supply, the exception being ML724 at Weipa, being land set aside under the 'Commonwealth Aluminium Corporation Pty Ltd Agreement Act 1957' and SML No.8 under the 'Alcan Queensland Pty Limited Agreement Act 1957'.
- PERMIT TO OCCUPY** - Issued over State Land for a specific purpose. Does not confer exclusive use or an interest in the land.
- COMMONWEALTH ACQUISITION** - Land acquired by the Commonwealth of Australia and held prior to issue of a formal title (generally for military or government store purposes).

Note: Aboriginal Corporation abbreviated as AC on map

Based on the Queensland Digital Cadastre Database as current on 12th July, 2018. The Titles Registry of the Queensland, Department of Natural Resources, Mines and Energy should be consulted for verification of tenures.

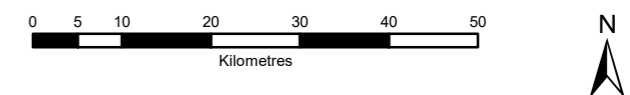

Datum: Geocentric Datum of Australia 1994 (GDA94)

While every care is taken to ensure the accuracy of this data the Department of Natural Resources, Mines and Energy, and/or contributors to this publication, makes no representations or warranties about its accuracy, reliability, completeness or suitability for any particular purpose and disclaims all responsibility and all liability (including without limitation, liability in negligence) for all injuries, expenses, losses, damages (including indirect or consequential damages) and costs which might be incurred as a result of the data being inaccurate or incomplete in any way or for any reason.

© State of Queensland (Department of Natural Resources, Mines and Energy) 2018 Map Ref: TSV15024-DAM-CYP-Tenure_v37

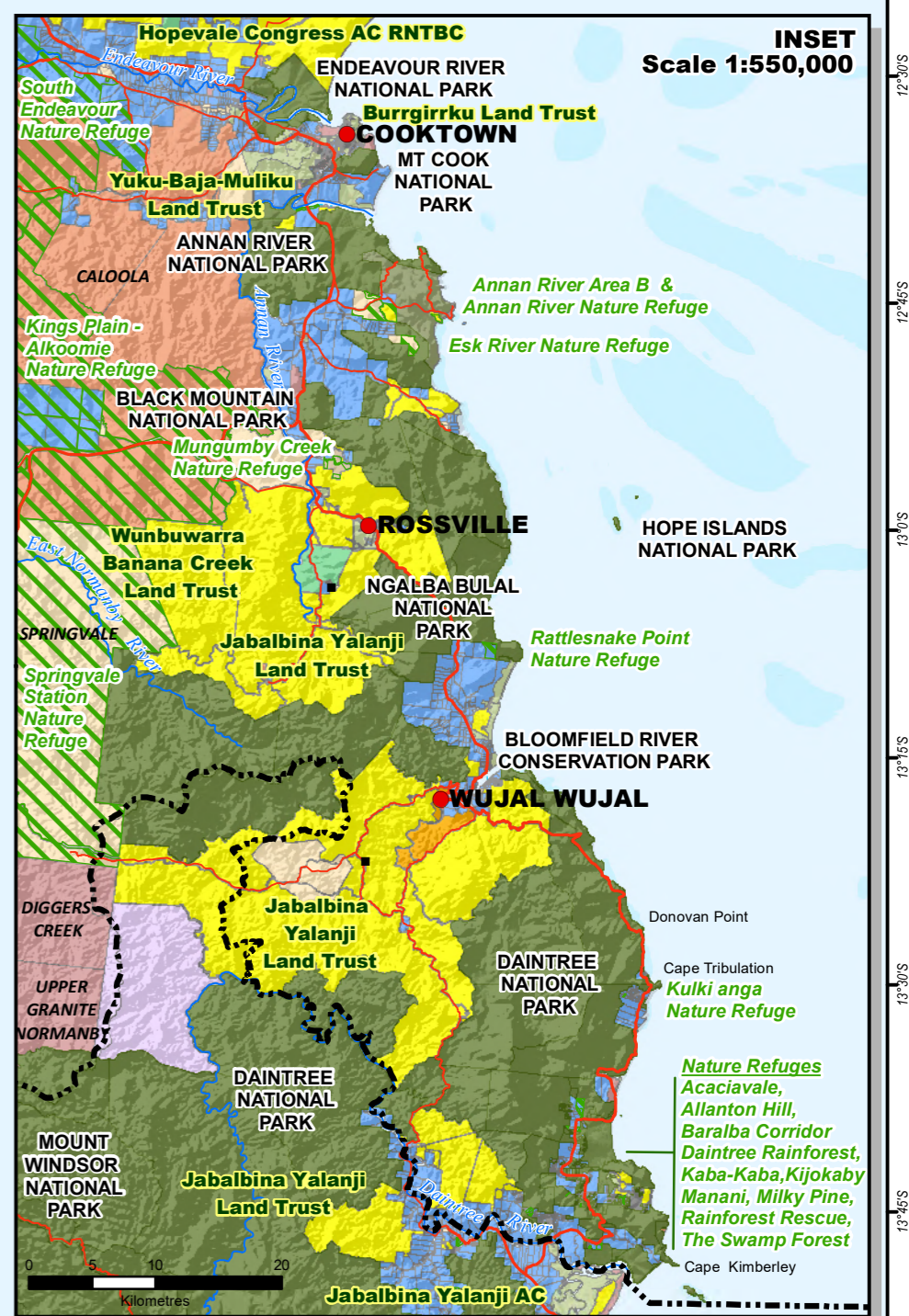
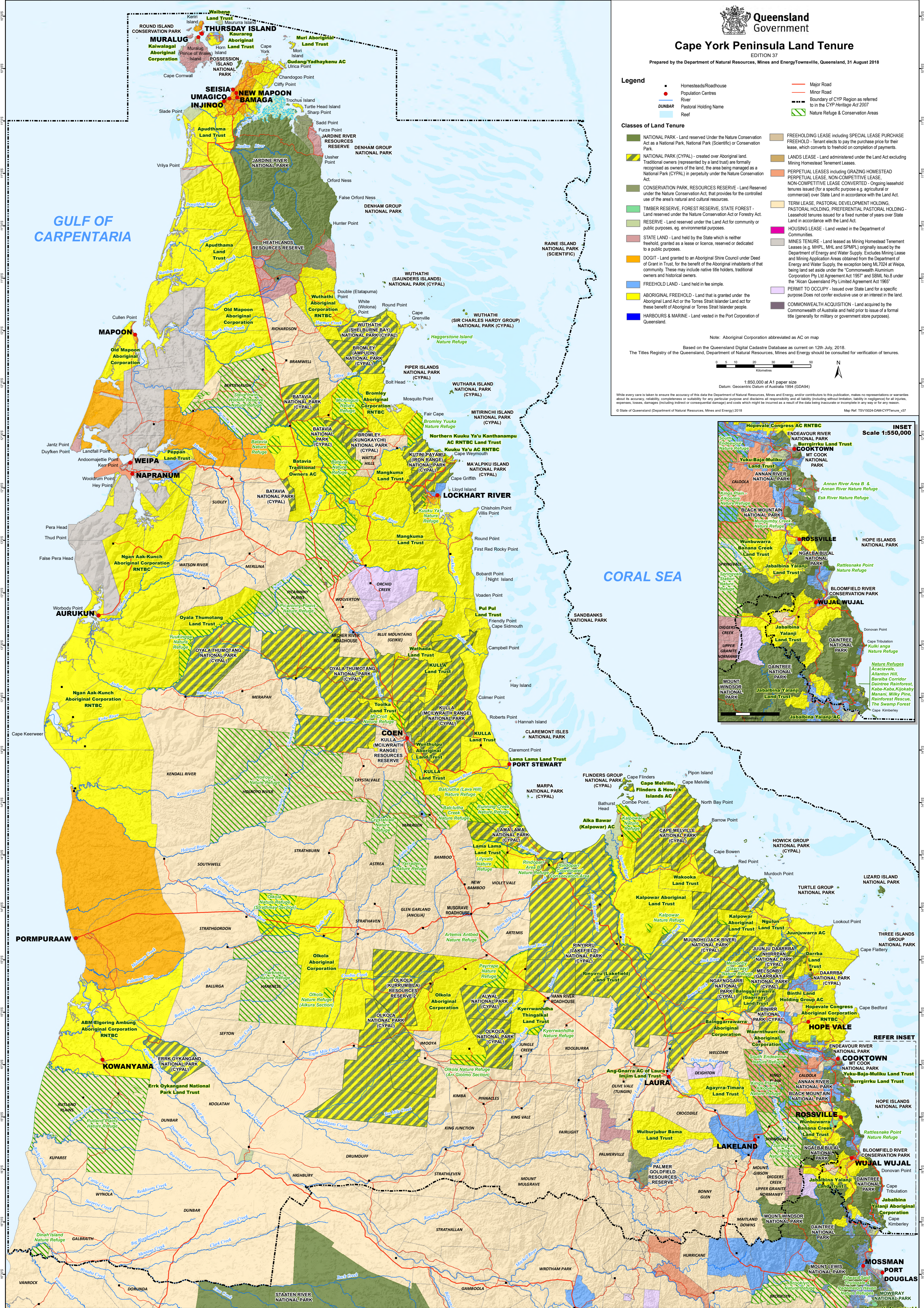

Map coordinates and labels for various locations along the coast and inland, including Muralug, Weipa, Napranum, Aurukun, Kowanyama, Port Stewart, and others.

Map coordinates and labels for various locations along the coast and inland, including Weipa, Napranum, Aurukun, Kowanyama, Port Stewart, and others.