

Appendix A

Existing Drawings

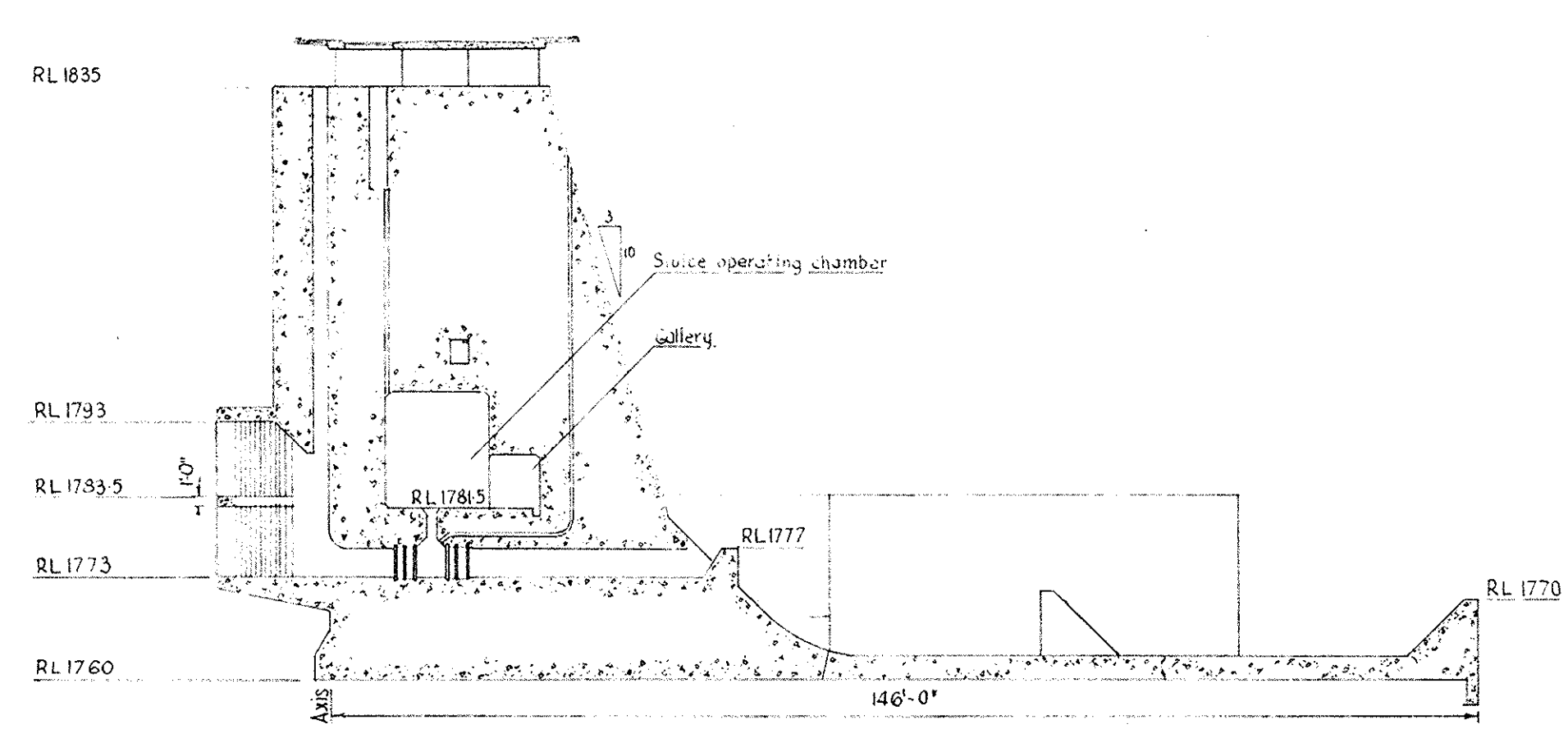

SECTION A-A
SCALE 1"=20'-0"

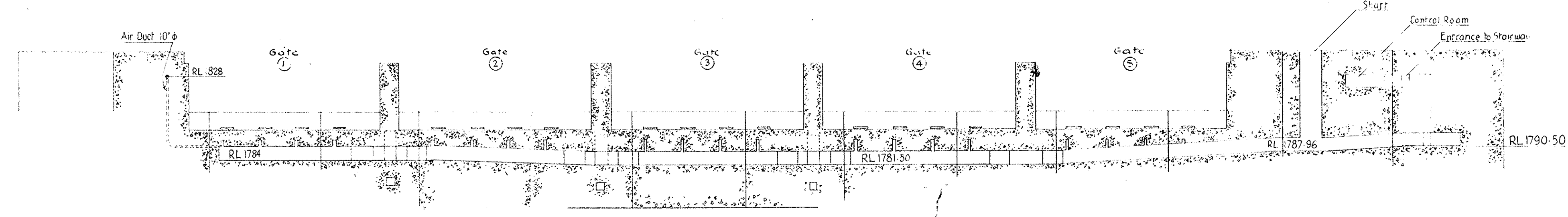

SECTION D-D
SCALE 1"=40'-0"

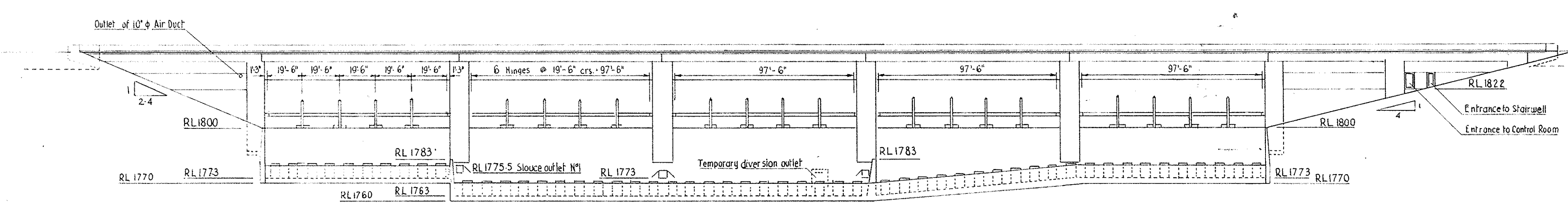

D/S ELEVATION
SCALE 1"=40'-0"

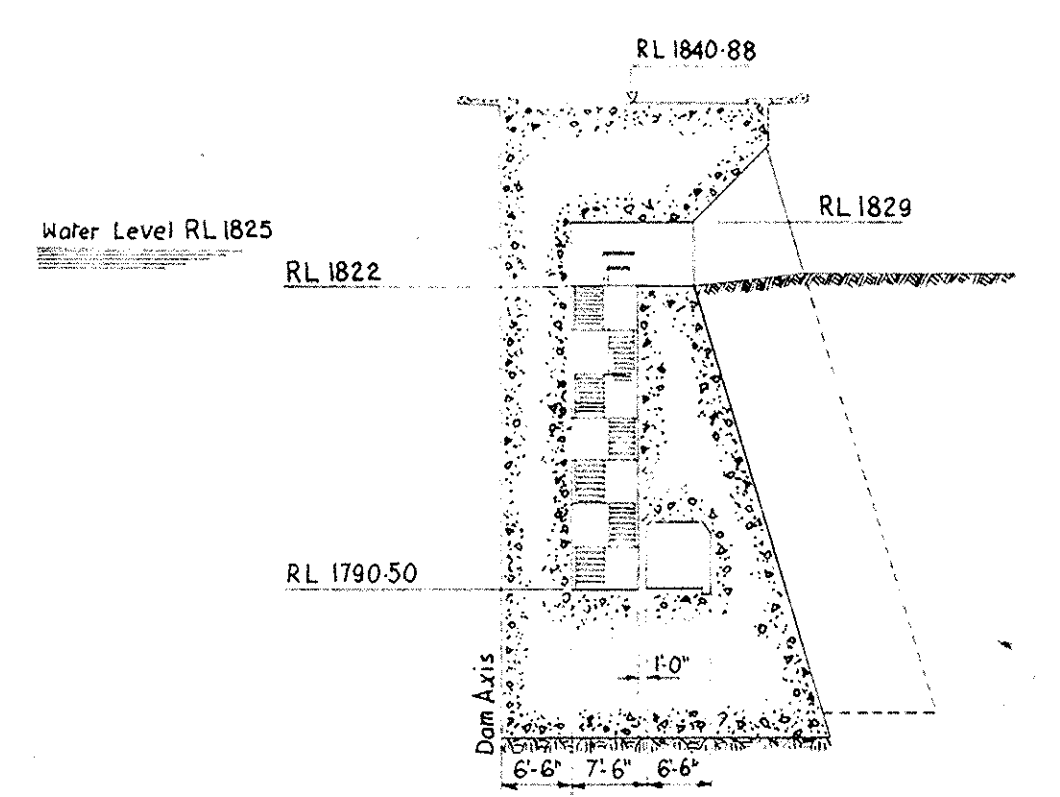

SECTION C-C
SCALE 1"=20'-0"

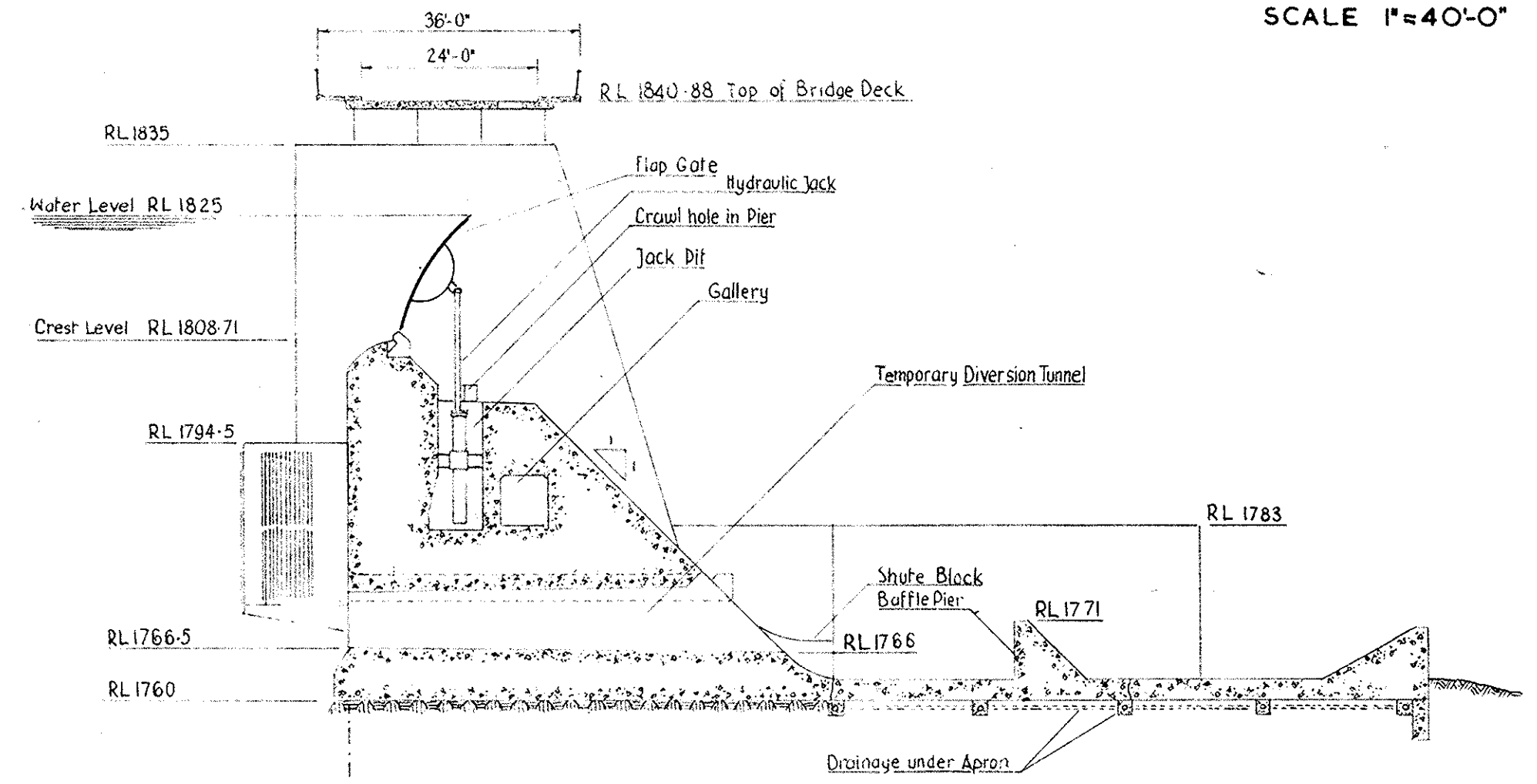

SECTION B-B
SCALE 1"=20'-0"

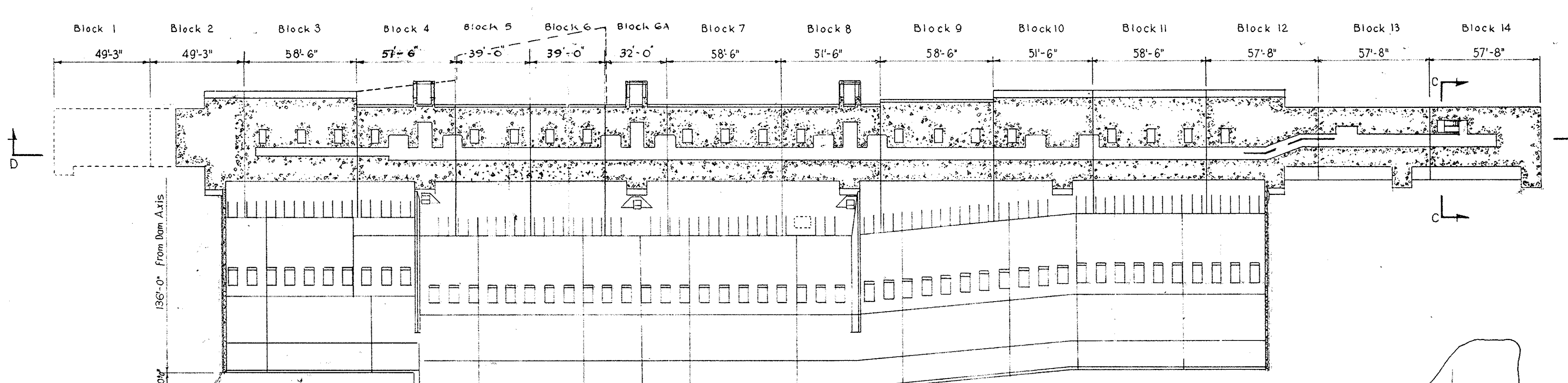

HORIZONTAL SECTION THROUGH GALLERY
SCALE 1"=40'-0"

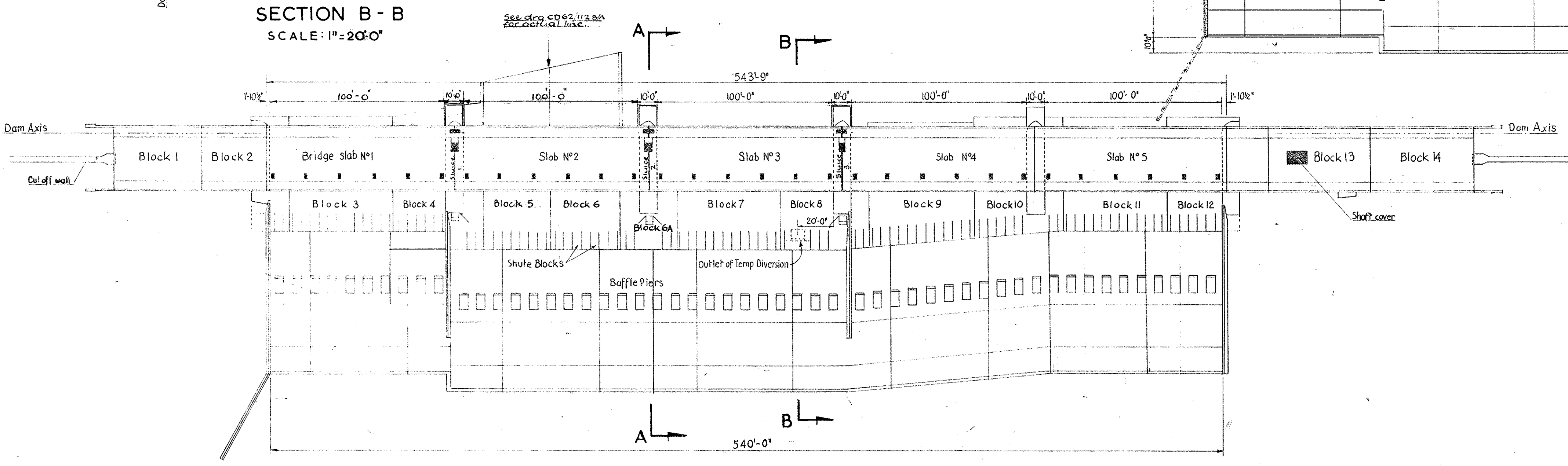

PLAN
SCALE 1"=40'-0"

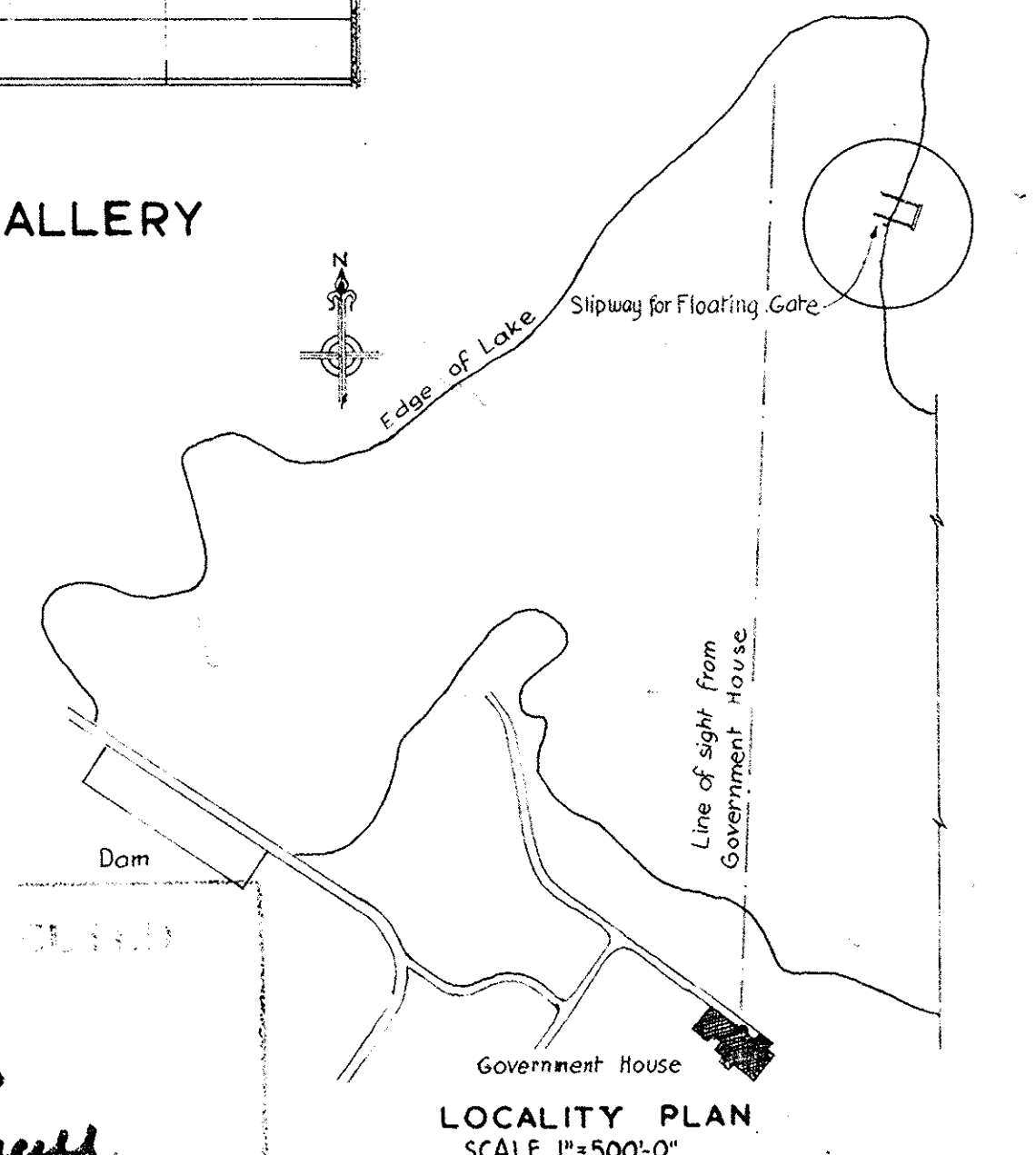

LOCALITY PLAN
SCALE 1"=500'-0"

WORK APPROVED
DATE 1961
1963
M. J. ...

COMMONWEALTH OF AUSTRALIA DEPARTMENT OF WORKS CANBERRA A.C.T. BRANCH			
SCRIVENNER DAM CANBERRA LAKE DAM GENERAL ARRANGEMENT			
PRINCIPAL ENGINEER (H.S.)	SCALE as shown	DRAWN BY: A.Z.	
CHEF DESIGN ENGINEER (M.D.)	DATE	CHECKED BY:	
DIRECTOR OF WORKS	FILE JOB NO.	DRAWING NUMBER CD62/103/B	
AMENDMENTS	ASSOCIATED DOCUMENTS		

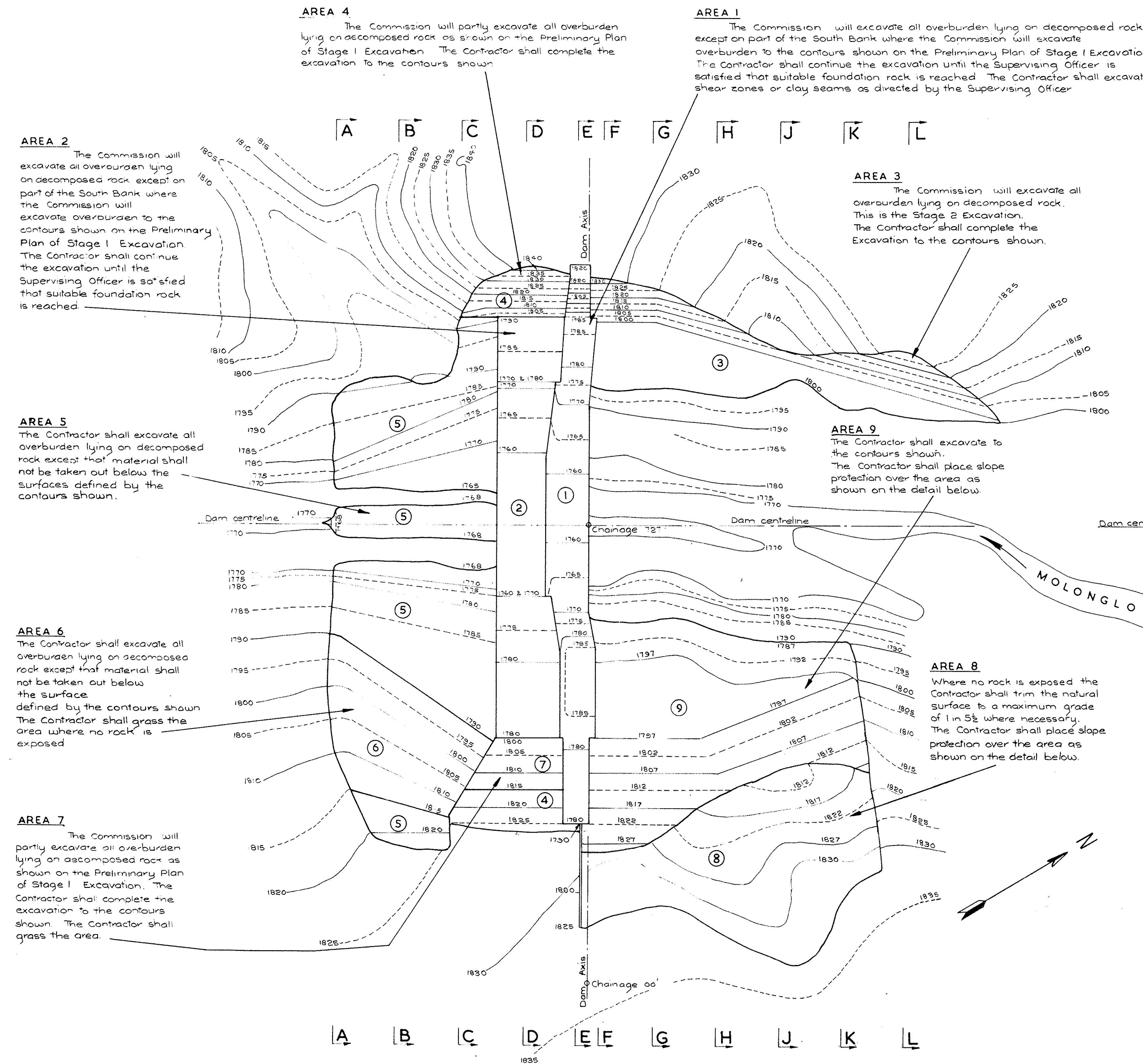

PRELIMINARY PLAN OF STAGE I EXCAVATION
 To be done by the Commission
 Scale: 1" = 100'-0"

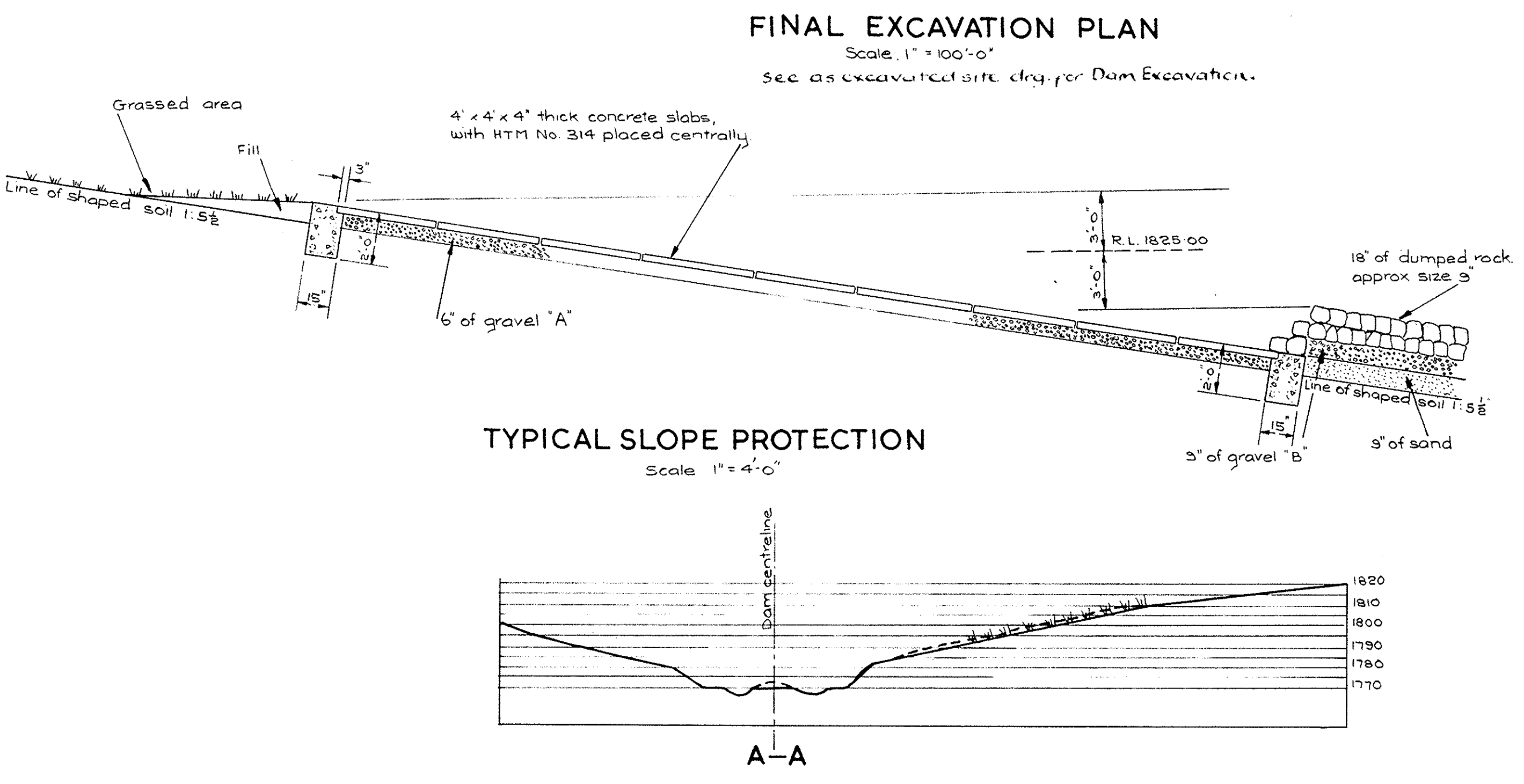

TYPICAL SLOPE PROTECTION
 Scale: 1" = 4'-0"

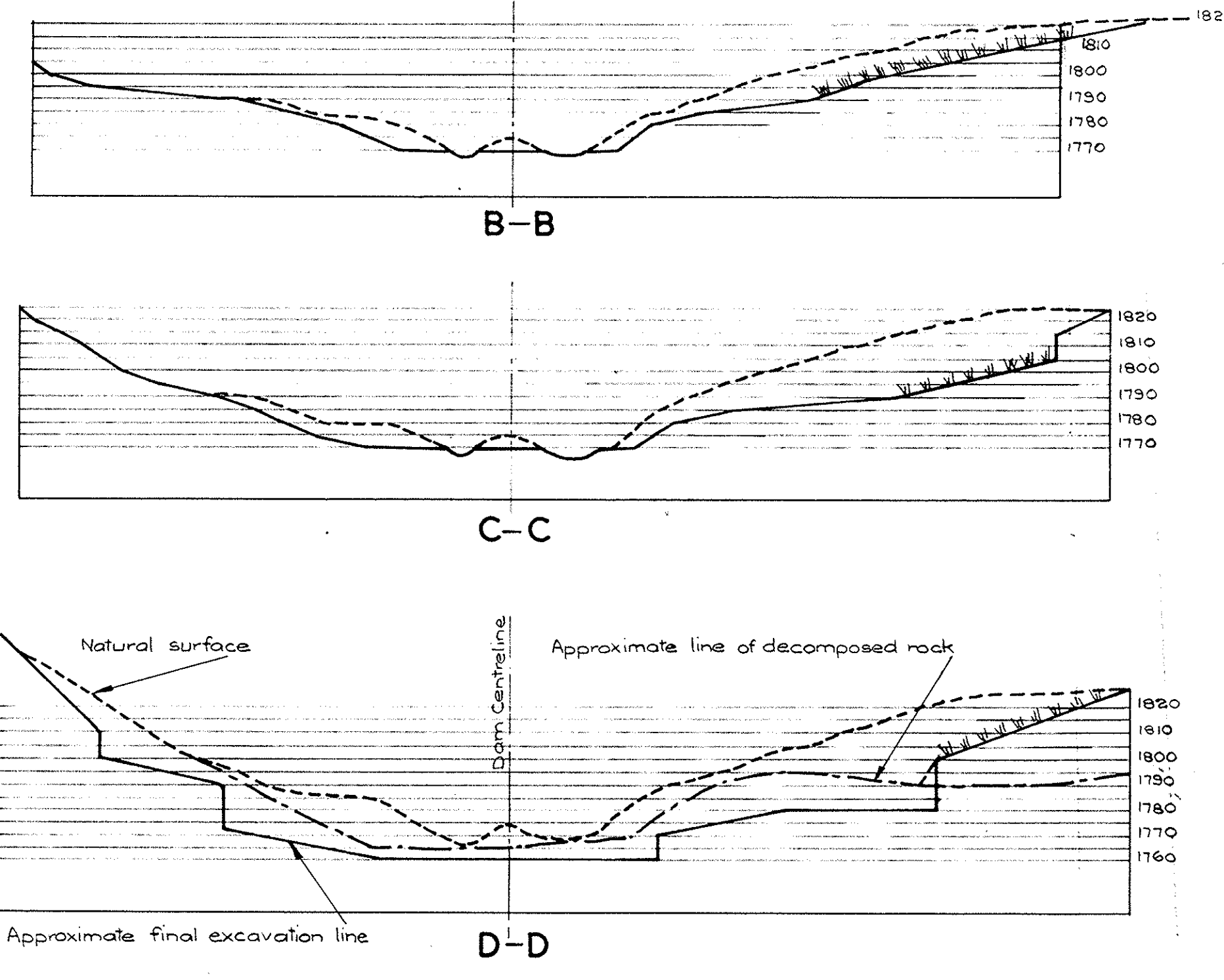

CROSS SECTIONS

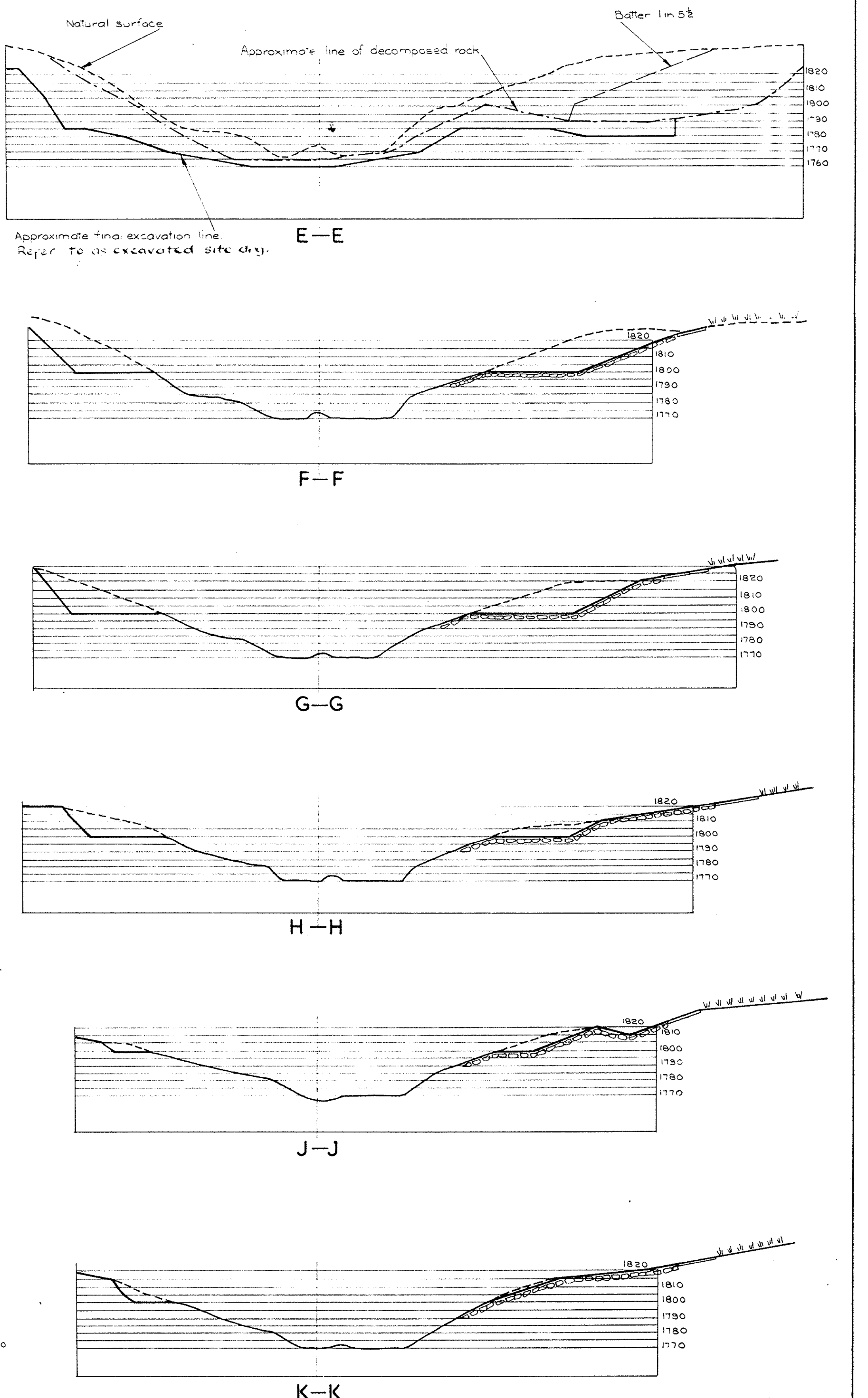

CROSS SECTIONS
 Scale: Horizontal 1" = 100'-0", Vertical 1" = 50'-0"

COMMONWEALTH OF AUSTRALIA DEPARTMENT OF WORKS A.C.T.	
Designed N.S.T. Traced E.M.M.	CANBERRA LAKE DAM. SCOUR & FILL EXCAVATION AND LAKE EDGE TREATMENT.
Drawn G.V.B. Checked	
Scale As shown	
Senior Engineer	ON BEHALF OF THE NATIONAL CAPITAL DEVELOPMENT COMMISSION
Supervising Engineer	
Principal Engineer	Director of Works
Date: 22.2.66	Drawing Number: C.D. 60/4B

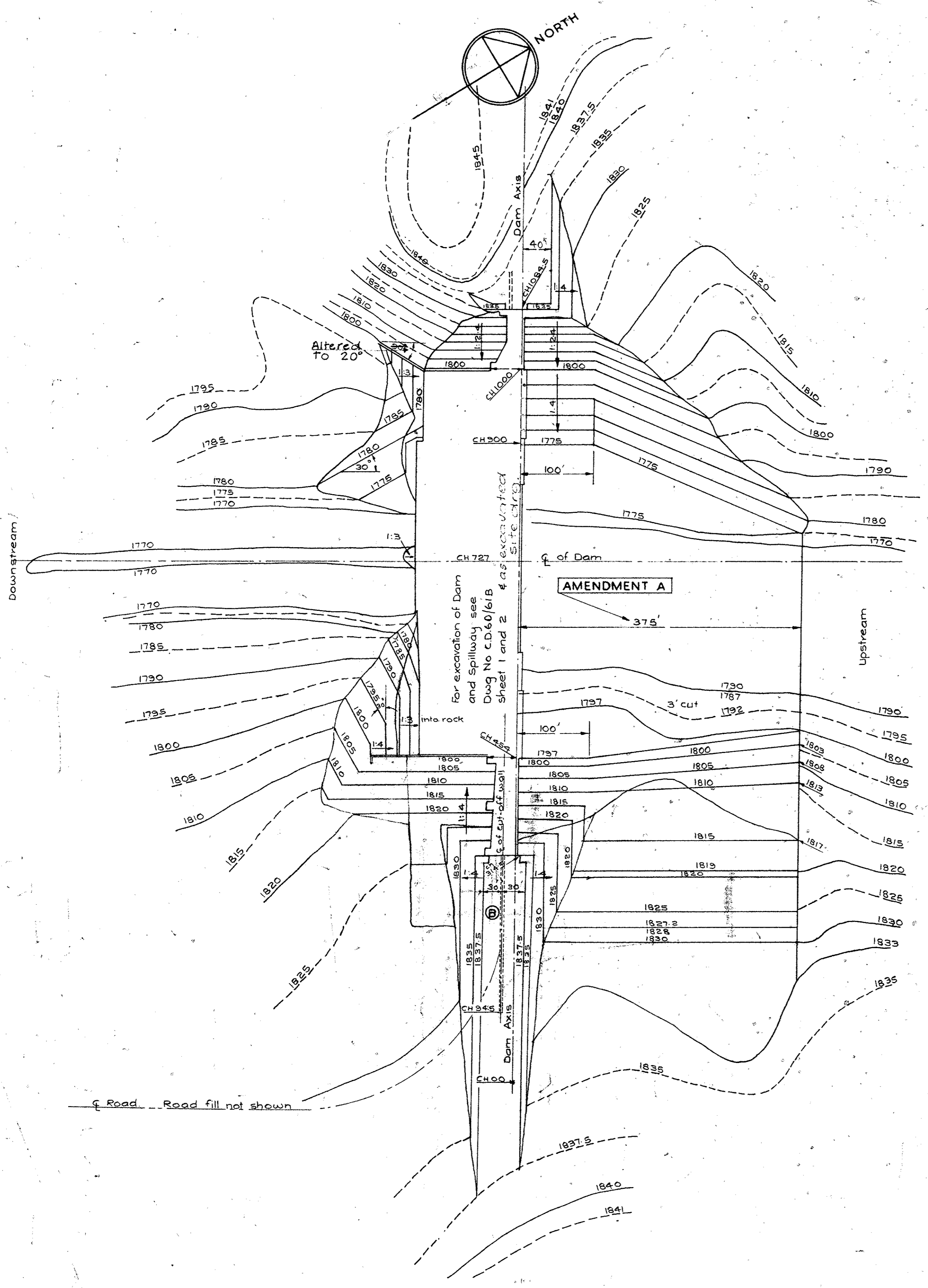

CONTOUR PLAN FOR EXCAVATION AND FILLING OF DAM APPROACHES

- KEY TO NUMBERING
- 3 Excavate to contours shown.
 - 4 Excavate to contours shown.
 - 5 Excavate to decomposed rock but not below contours shown.
 - 6 As for 5 but grass area where no rock is exposed.
 - 7 Excavate or fill and consolidate to contours shown and grass the area.
 - 8 Fill and consolidate to contours shown, grass batters.
 - 9 Excavate to contours shown.
 - 10 Fill and consolidate to contours shown.
 - 11 Cut in rock from top of spillway sill at 1:3 batter to top of rock.
- Grassed areas

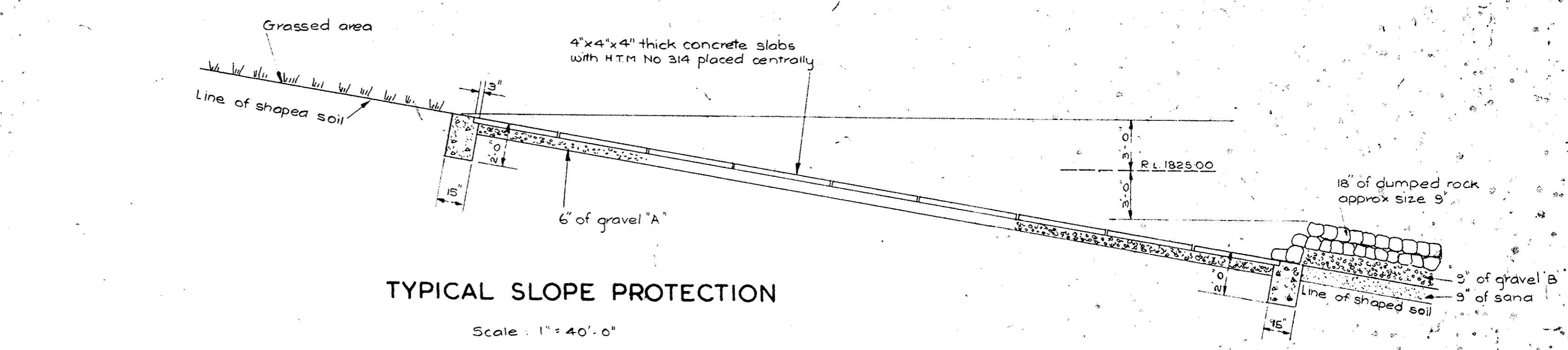

TYPICAL SLOPE PROTECTION
Scale: 1" = 40'-0"

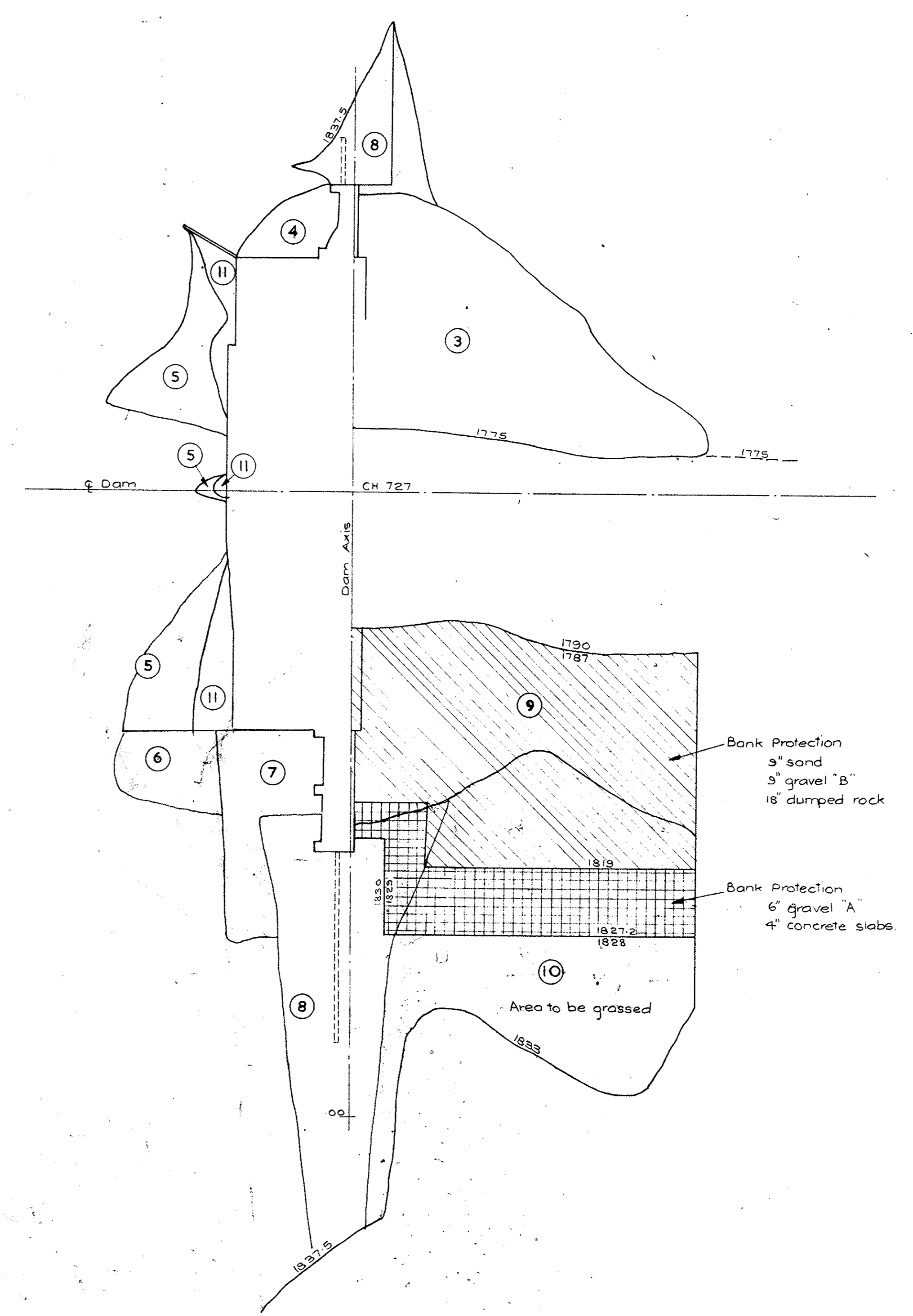

EARTH WORKS KEY PLAN FOR DAM APPROACHES

THIS DRAWING SUPERSEDES DWG. No CD60/29B IN PART

CONTRACT DRAWING

WORK SPECIFIED
1961
1963
Ullmer

THIS DRAWING IS COPYRIGHT AND THE PROPERTY OF THE COMMONWEALTH OF AUSTRALIA (Department of Works) COPYRIGHT ACT 1912-1960 AND MUST NOT BE REPRODUCED, COPIED, OR USED WITHOUT THE AUTHORITY OF THE COMMONWEALTH.

COMMONWEALTH OF AUSTRALIA DEPARTMENT OF WORKS CANBERRA A.C.T. BRANCH		DAM - CANBERRA LAKE DAM - EXCAVATION AND FILL FOR DAM APPROACHES	
FOR DEPARTMENT OF N.C.D.C.		SHEET No. 1	
THIS DRAWING SHALL BE READ IN CONJUNCTION WITH THE SPECIFICATION			
SCALE 1" = 100' 1" = 40'	DRAWN BY A.F.	TRACED BY R.P.	R P T
DATE 20/3/66	CHECKED BY S.E.	DRAWING NUMBER CD60/60B	
APPROVED <i>Ullmer</i> DIRECTOR OF WORKS	DATE	INITIAL	NO.
ASSOCIATED DOCUMENTS			

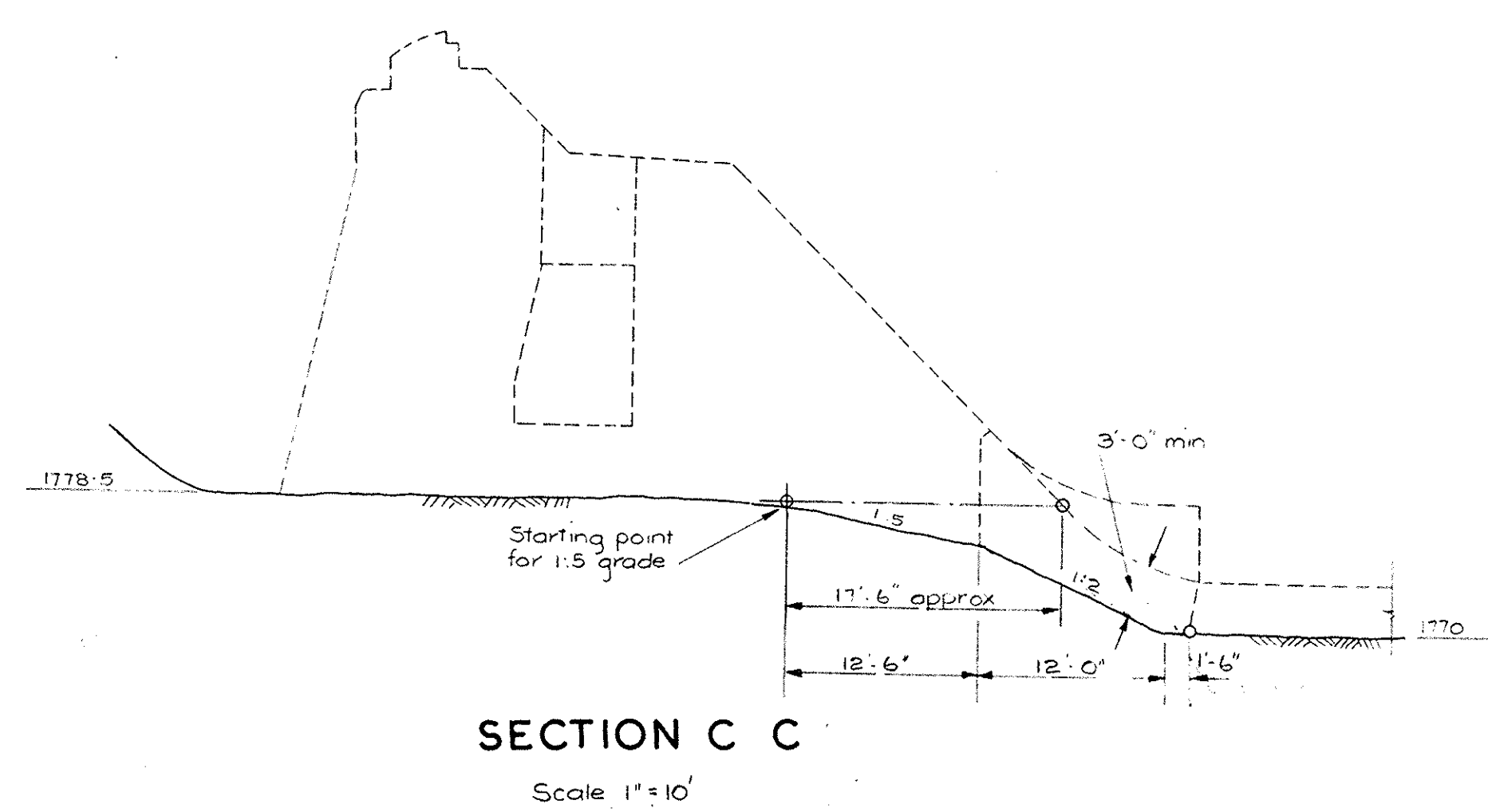
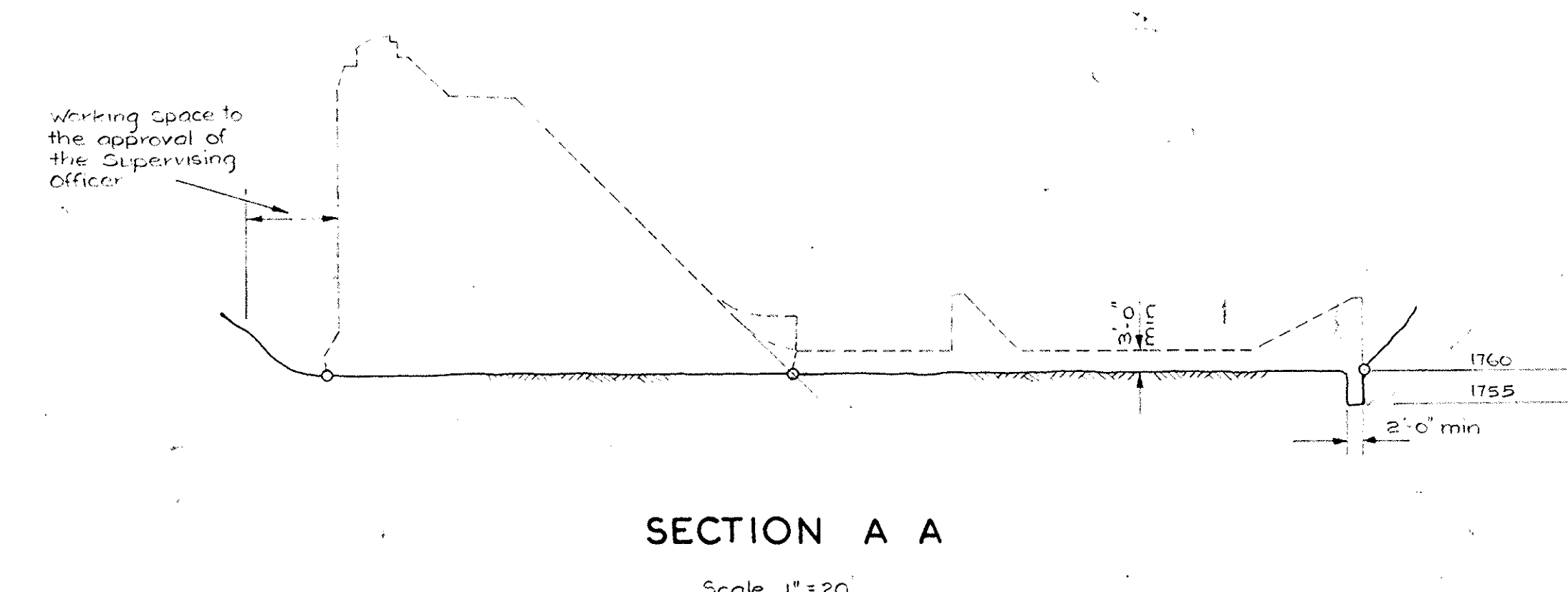
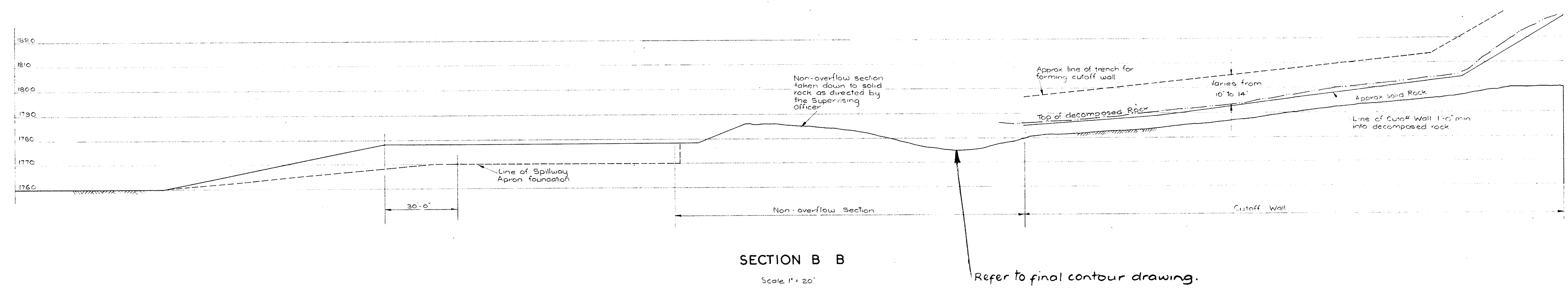
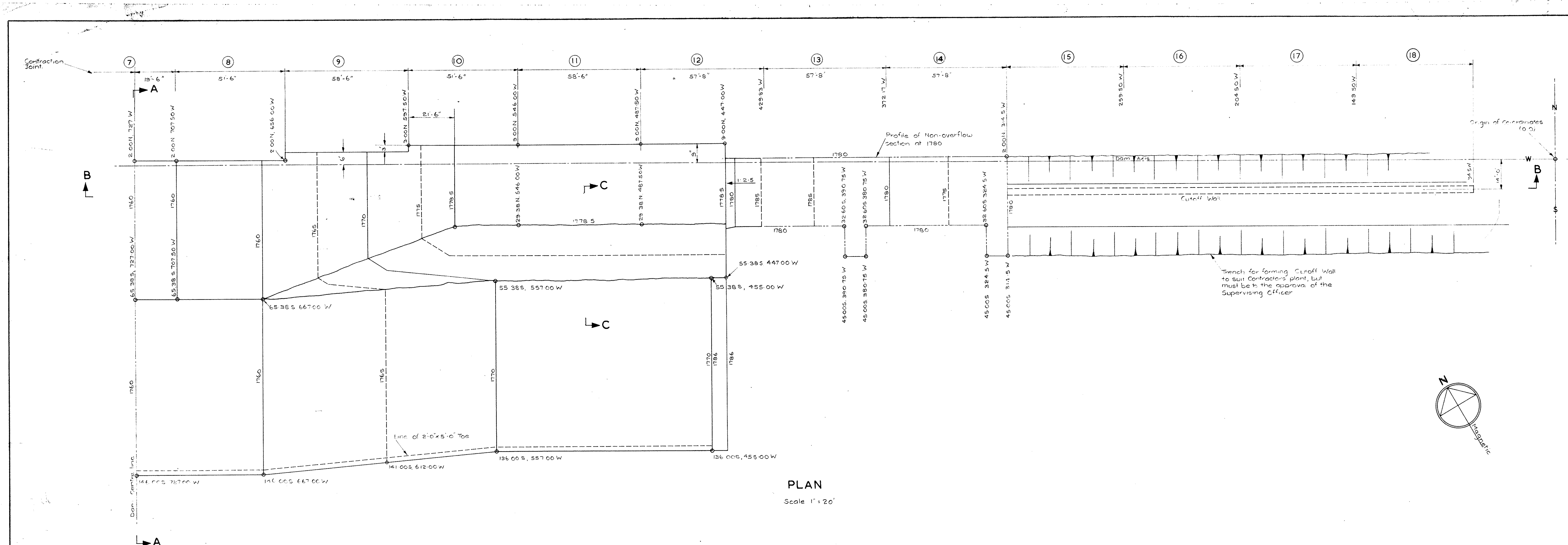

NOTES
The structure shall be founded on solid rock as determined by the Supervising Officer.
The foundation may vary from excavation lines shown.
See final contour drawing.
THIS DRAWING SUPERSEDES DWG No CD 60/29B IN PART.

CONTRACT DRAWING

1961
1963
Ullmann

THIS DRAWING IS COPYRIGHT AND THE PROPERTY OF THE COMMONWEALTH OF AUSTRALIA (Department of Works) COPYRIGHT ACT 1912-1958 AND MUST NOT BE REPRODUCED, COPIED OR USED WITHOUT THE AUTHORITY OF THE COMMONWEALTH.

COMMONWEALTH OF AUSTRALIA
DEPARTMENT OF WORKS
BRANCH
CANBERRA LAKE DAM
DAM AND SPILLWAY FOUNDATIONS
EAST SIDE

Description	Date	Initial	No.	Subject
AMENDMENTS				
ASSOCIATED DOCUMENTS				

FOR DEPARTMENT OF WORKS		SHEET 1	
THIS DRAWING SHALL BE READ IN CONJUNCTION WITH THE SPECIFICATION			
SUPERVISING ENGINEER	As shown	TRACED BY:	
PRINCIPAL ENGINEER		CHECKED BY:	
DIRECTOR OF WORKS		DATE 20/10/60	DRAWING NUMBER
		FILE	CD /60/61B/A
		JOB No.	

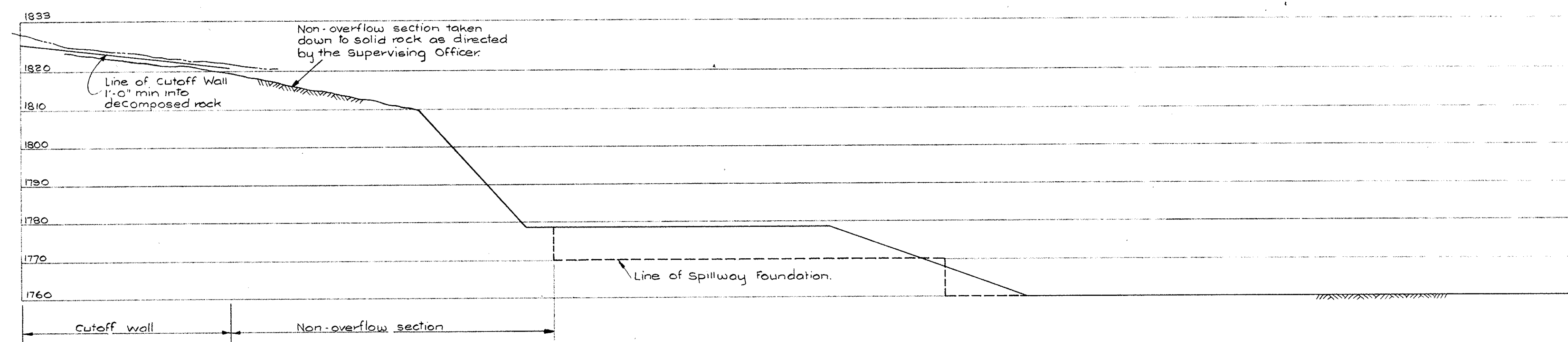
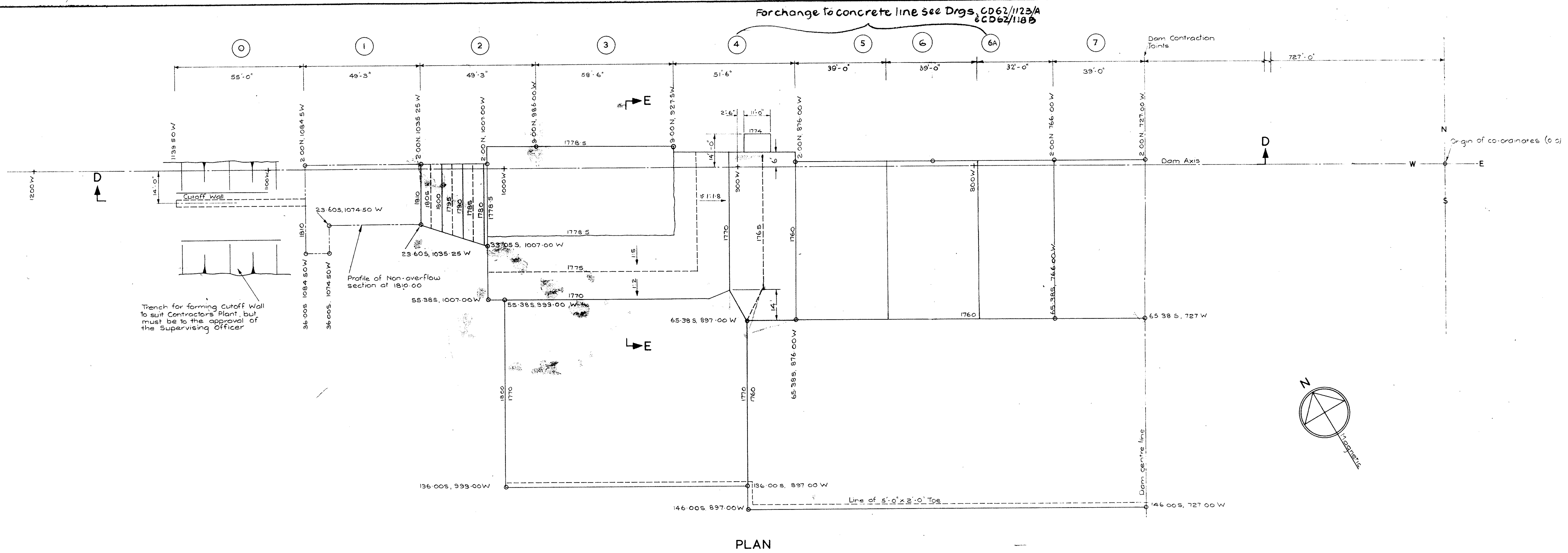

SECTION D-D
Scale 1" to 20'-0"
See Drg CD 62/118B for rock contour.

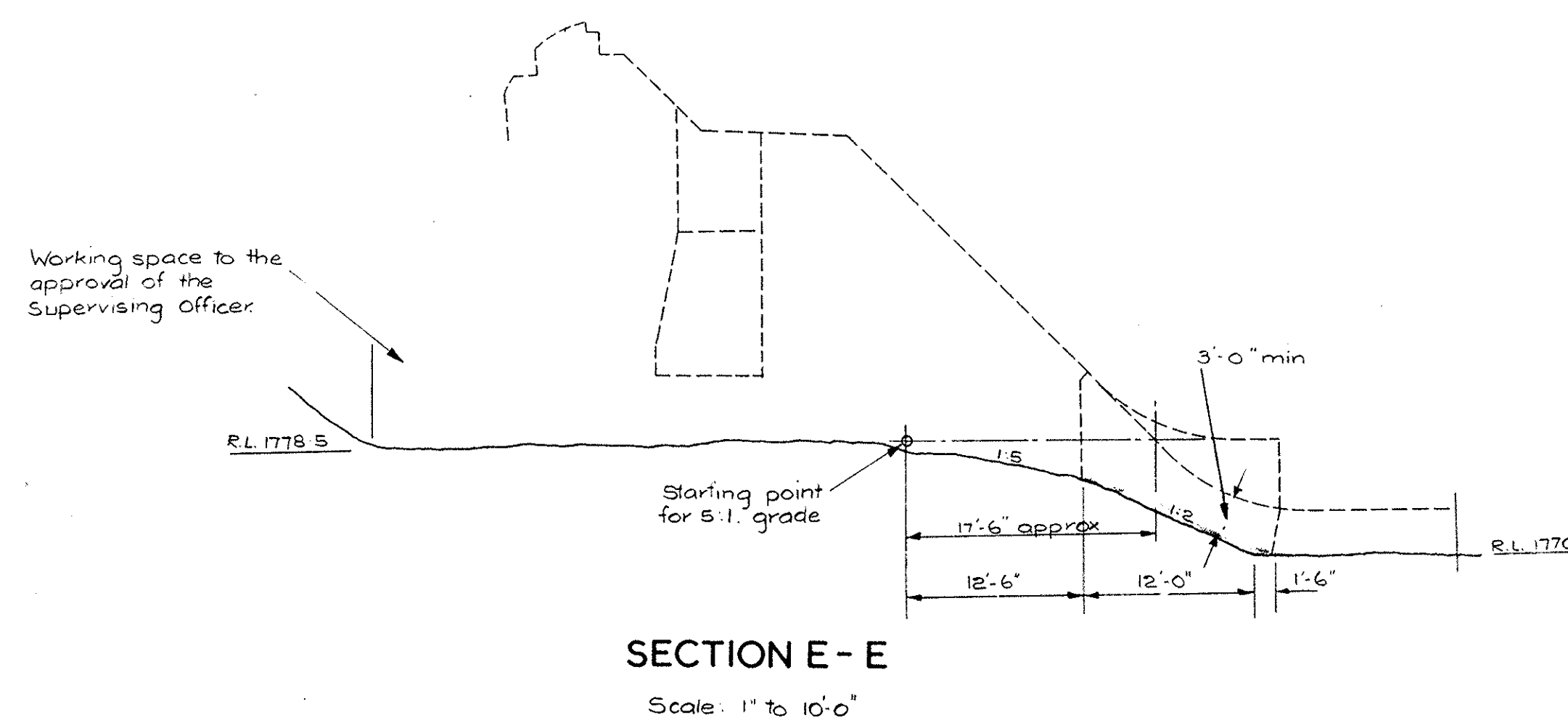

SECTION E-E
Scale: 1" to 10'-0"

NOTES
The structure shall be founded on solid rock as determined by the Supervising Officer. The foundation may vary from excavation lines shown.
Refer to final contour drawing.
THIS DRAWING SUPERSEDES DWG. NO. CD. 60/29B IN PART.

CONTRACT DRAWING

1961
1963
Illman

THIS DRAWING IS COPYRIGHT AND THE PROPERTY OF THE COMMONWEALTH OF AUSTRALIA (Department of Works) COPYRIGHT ACT 1953-1959 AND MUST NOT BE RETAINED, COPIED, OR USED WITHOUT THE AUTHORITY OF THE COMMONWEALTH.

COMMONWEALTH OF AUSTRALIA			
DEPARTMENT OF WORKS			
BRANCH			
CANNBERRA LAKE DAM			
DAM AND SPILLWAY FOUNDATIONS			
WEST SIDE			
FOR DEPARTMENT OF		SHEET 2	
THIS DRAWING SHALL BE READ IN CONJUNCTION WITH THE SPECIFICATION			
SCALE	As shown	DRAWN BY: G.V.B.	R P T
TRACED BY: G.V.B. & E.M.H.		CHECKED BY: SENIOR ENGINEER <i>G.V.B.</i>	
DATE		DRAWING NUMBER	AMEND
FILE		CD 60/61B/	
JOB No.			
DESCRIPTION	DATE	INITIAL	No.
AMENDMENTS			ASSOCIATED DOCUMENTS

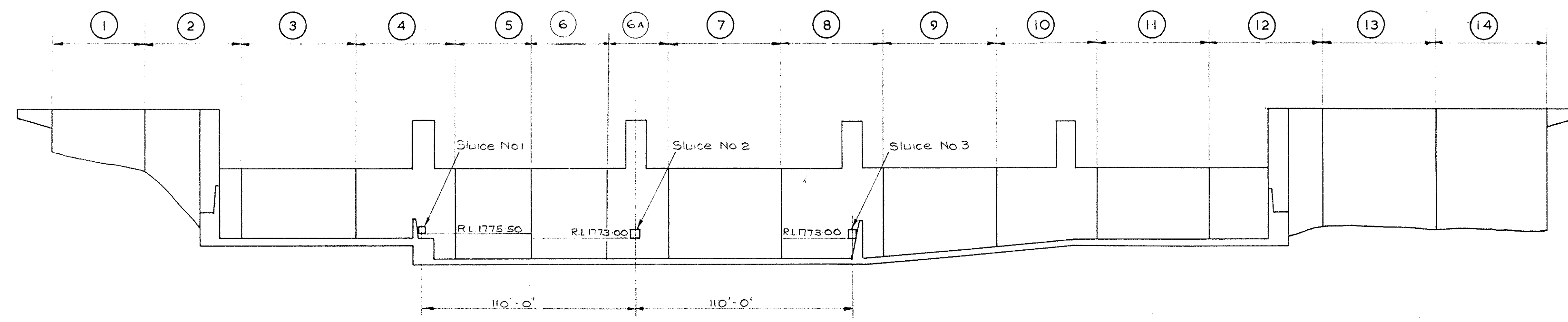

ELEVATION

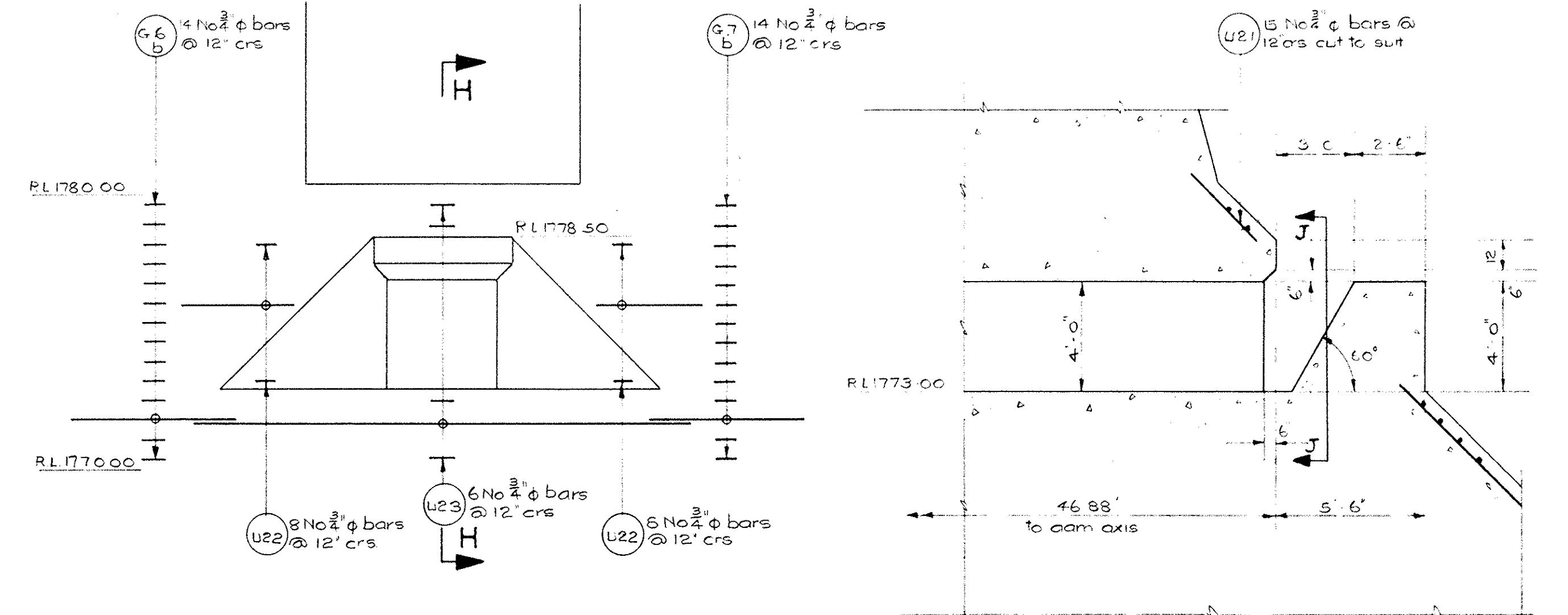

Section J-J
SLUICE No 2

SECTION H - H
No. 2.

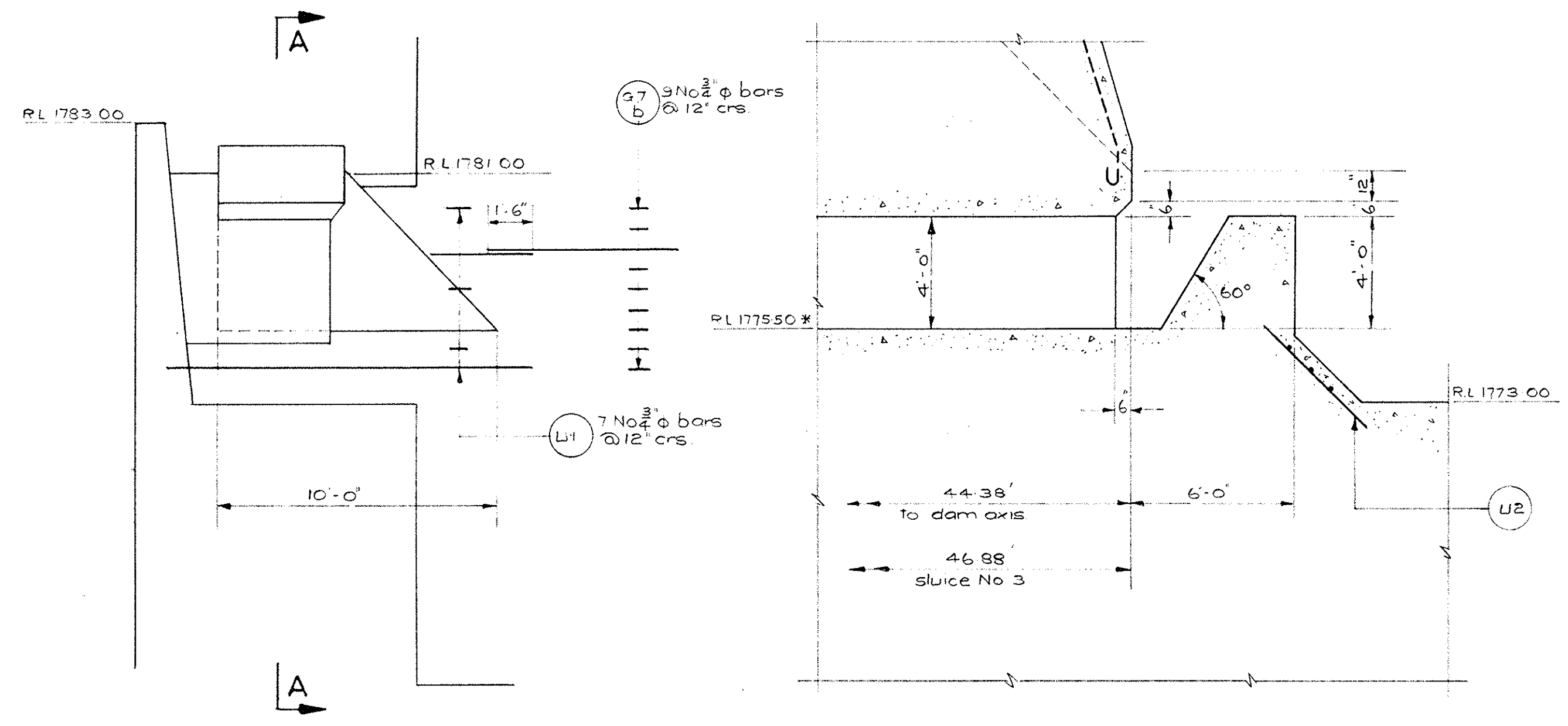

SLUICE No 1
Looking Upstream

SECTION A - A
No. 1.

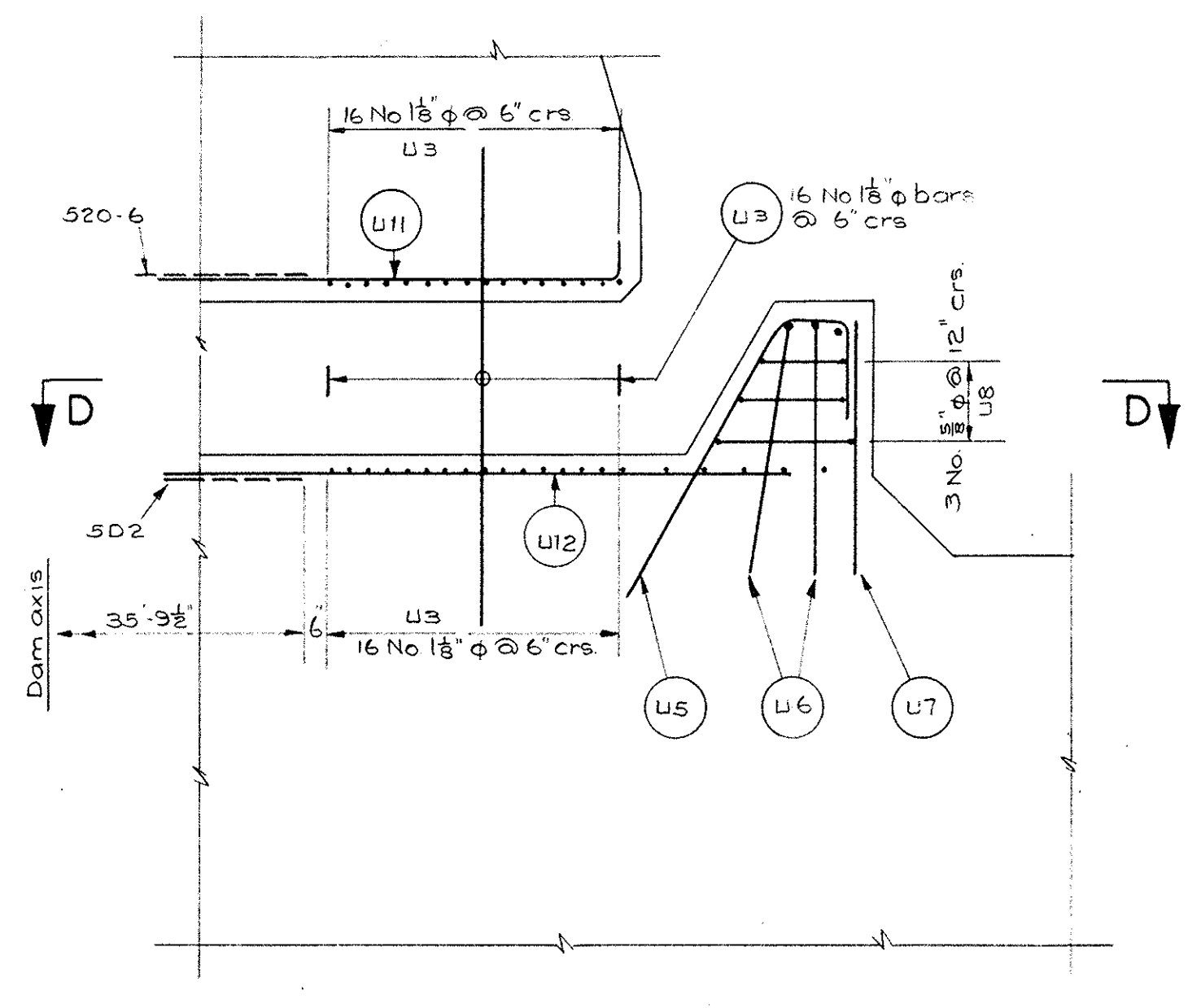

SECTION B - B
No. 1

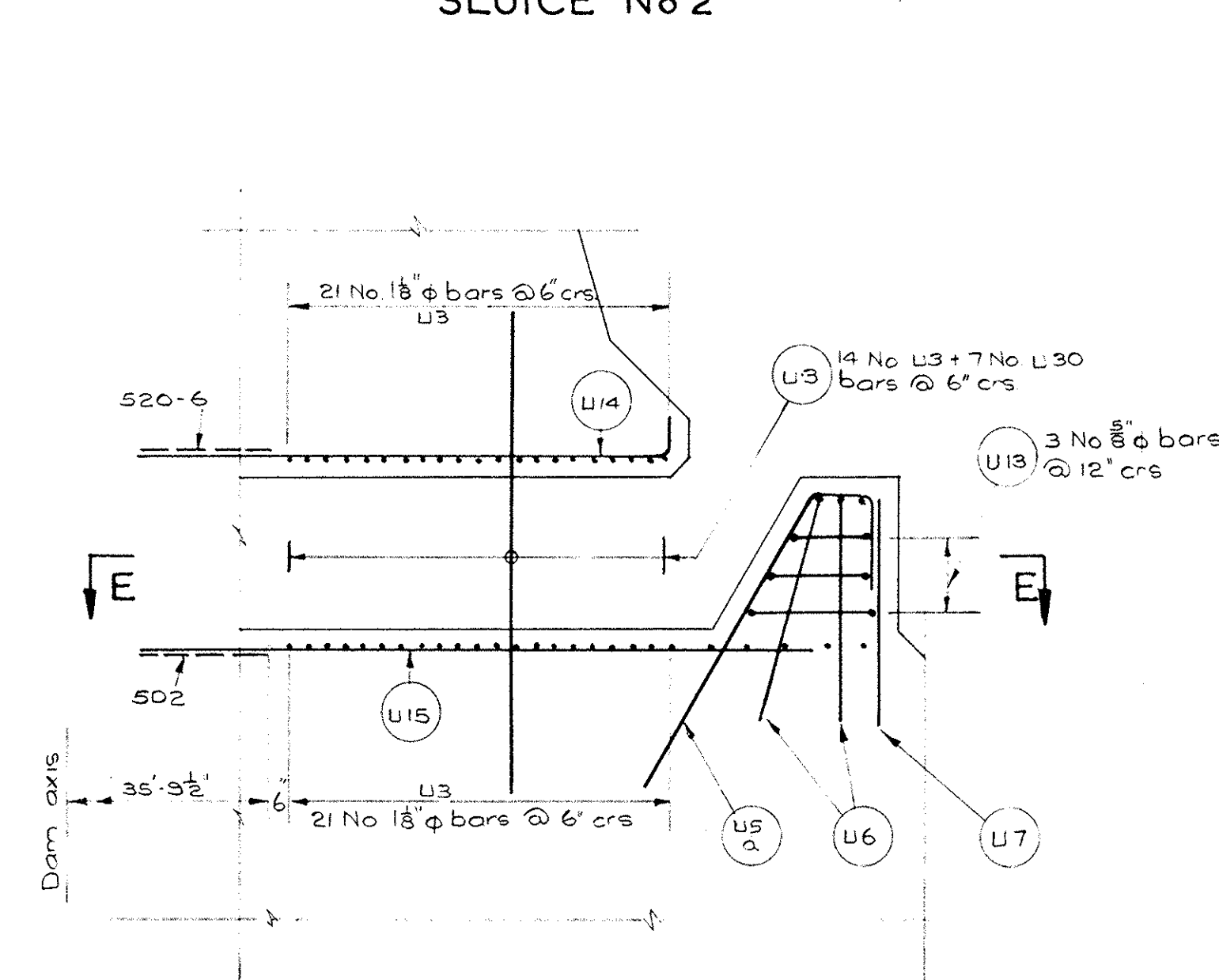

SECTION F - F
No. 2.

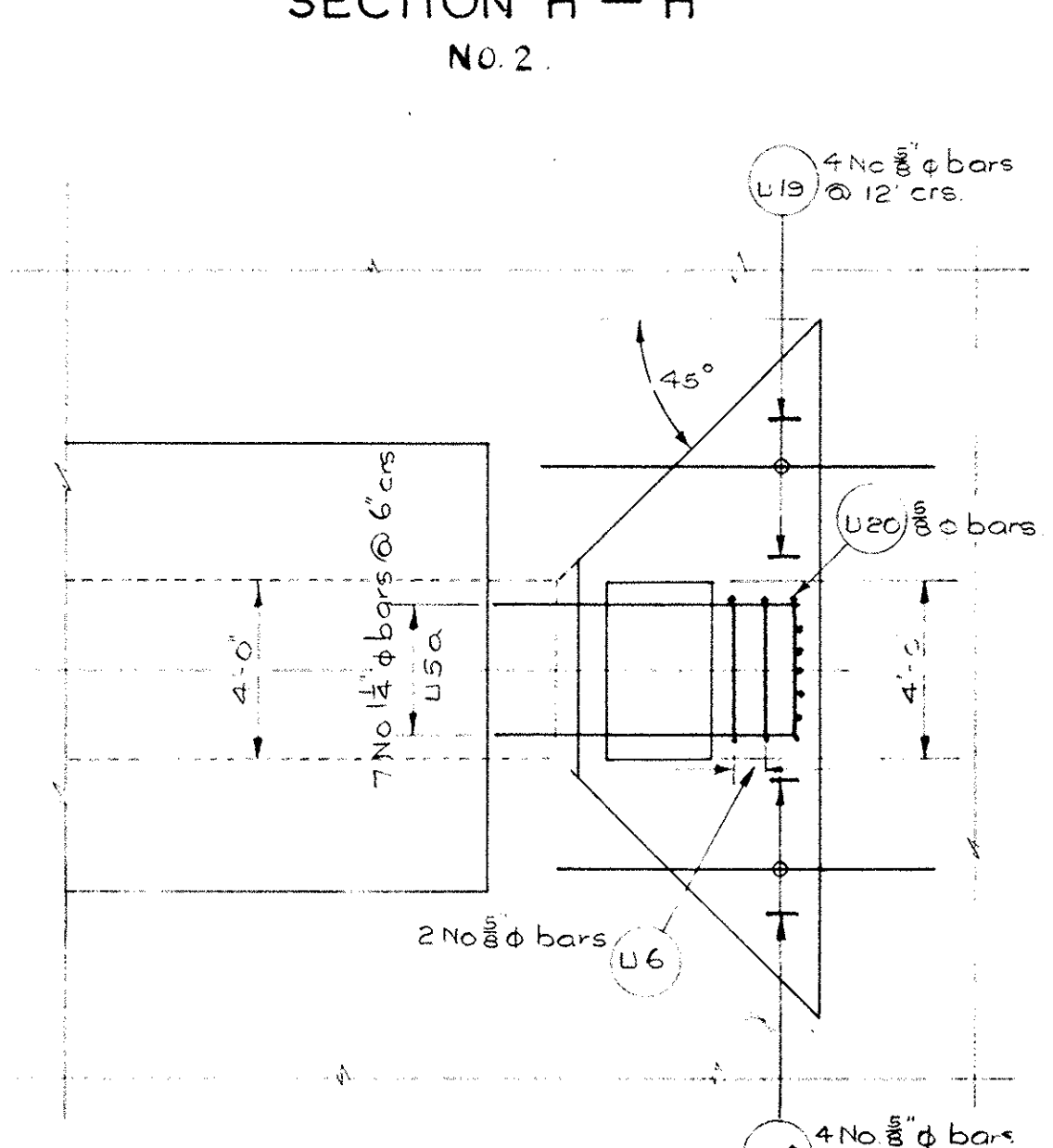

PLAN
No. 2.

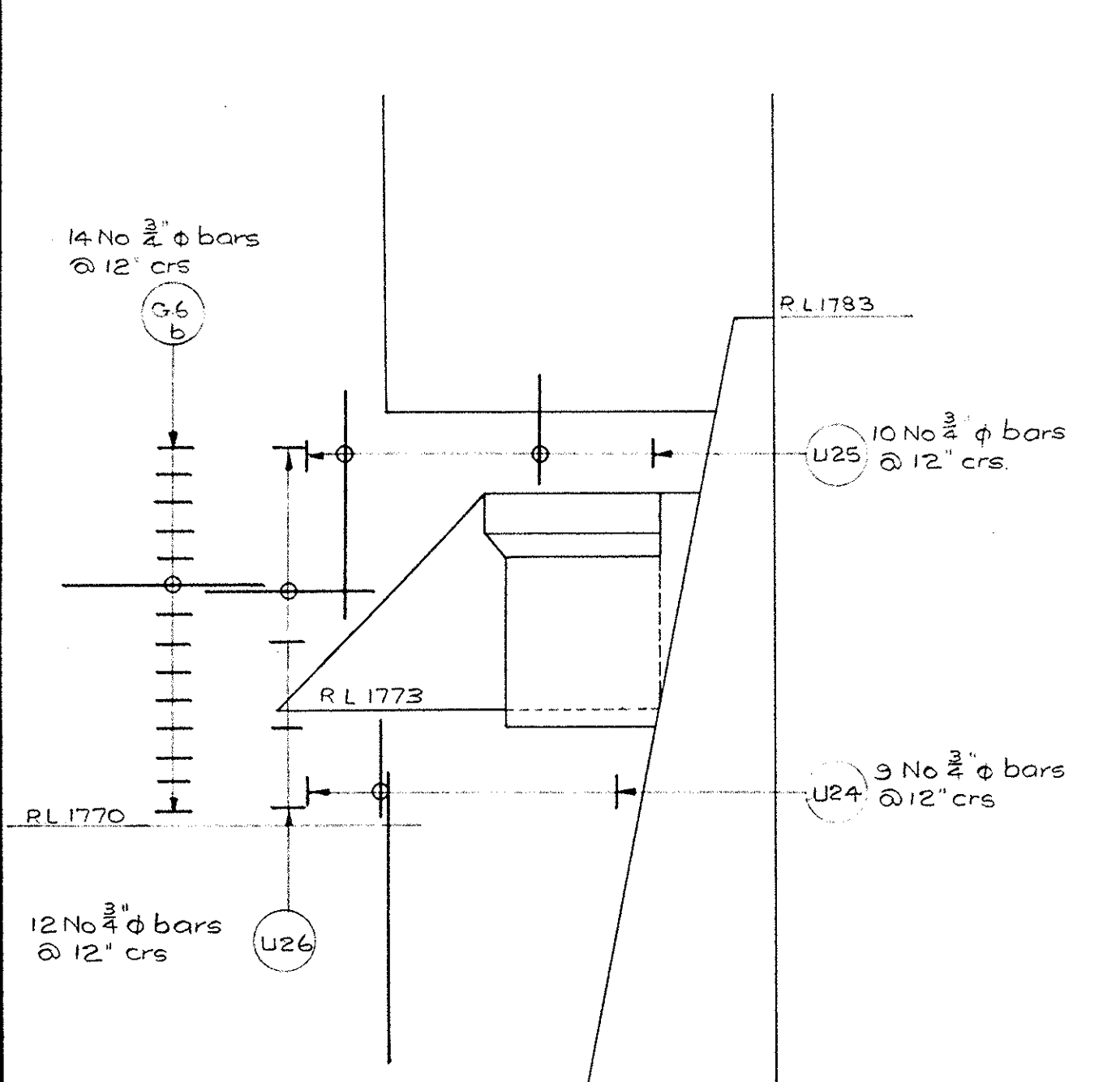

SLUICE No. 3

Sluice No 3 opposite hand to sluice No 1 and similar
But on different level 1775'-1773'-0"

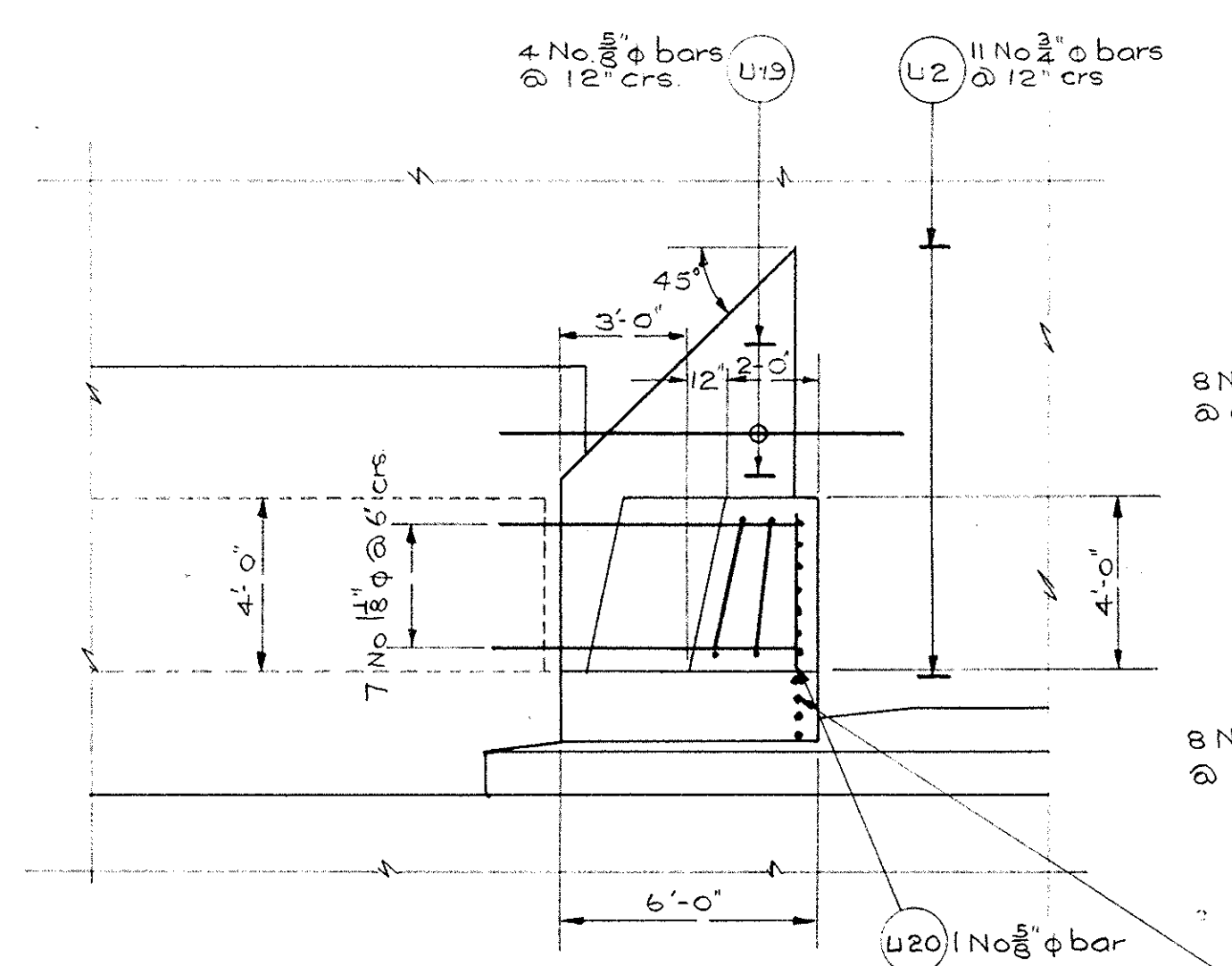

PLAN
No. 3 & 1

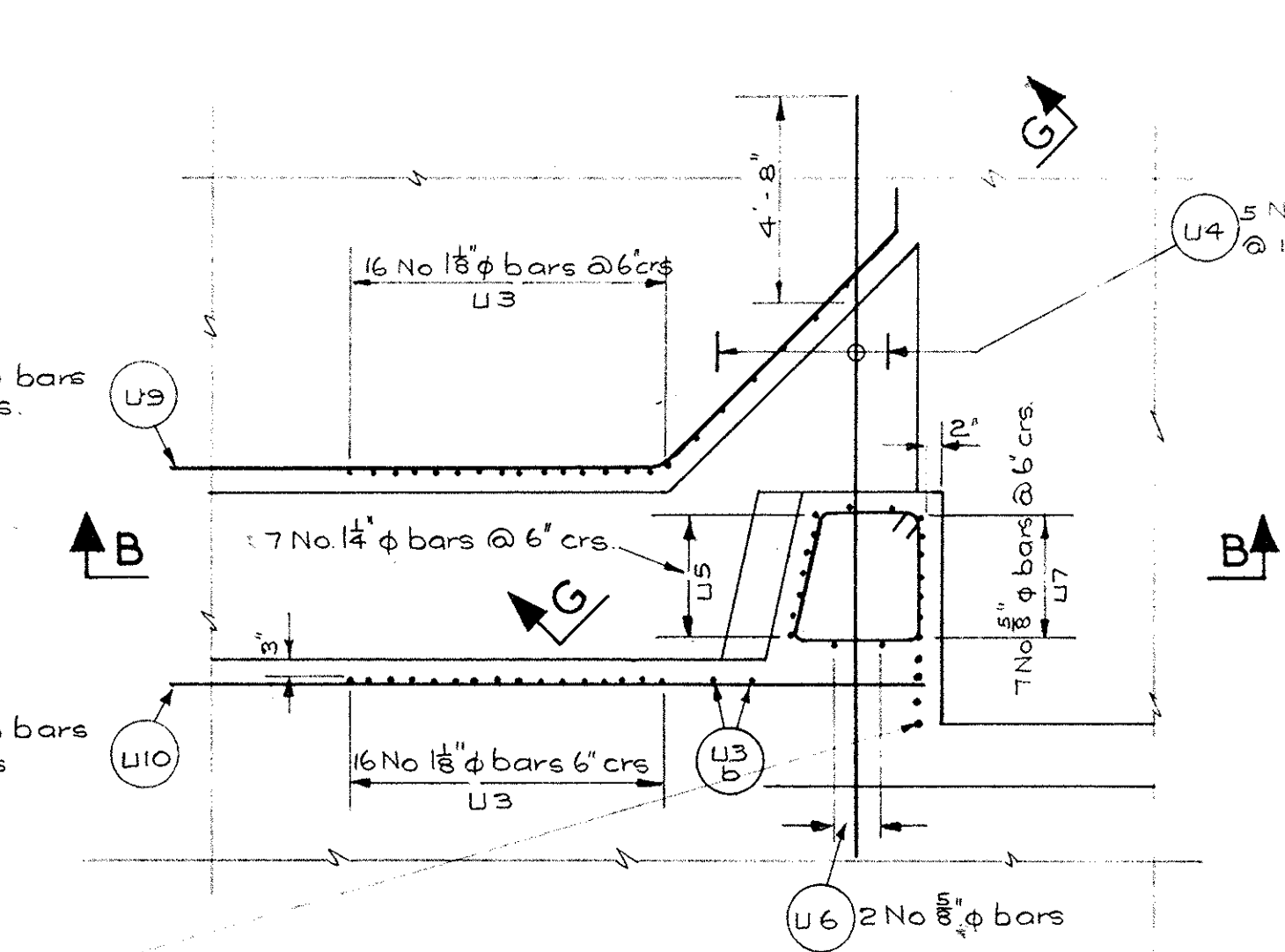

PLAN
SECTION D - D
No. 1.

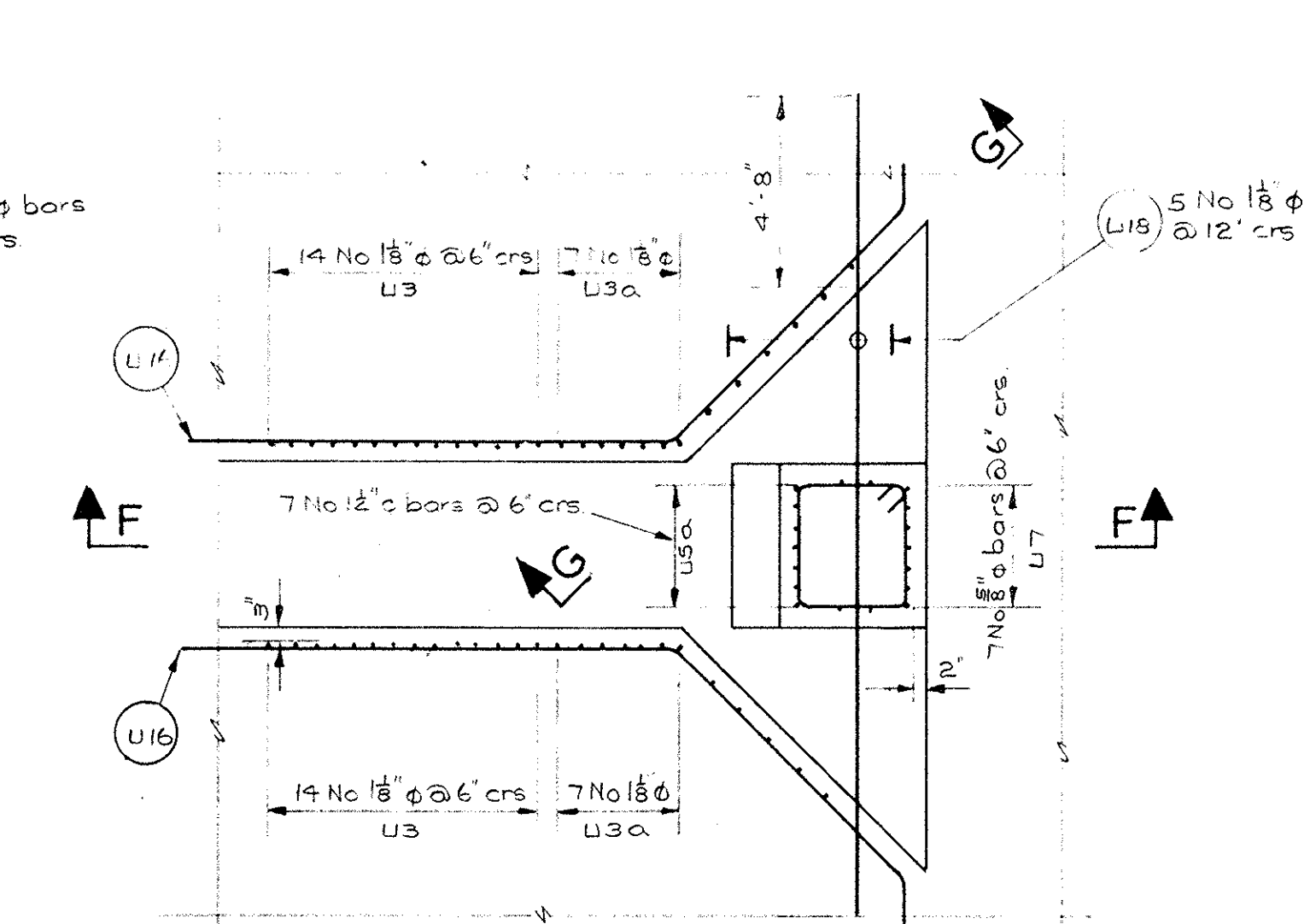

SECTION E - E
No. 2.

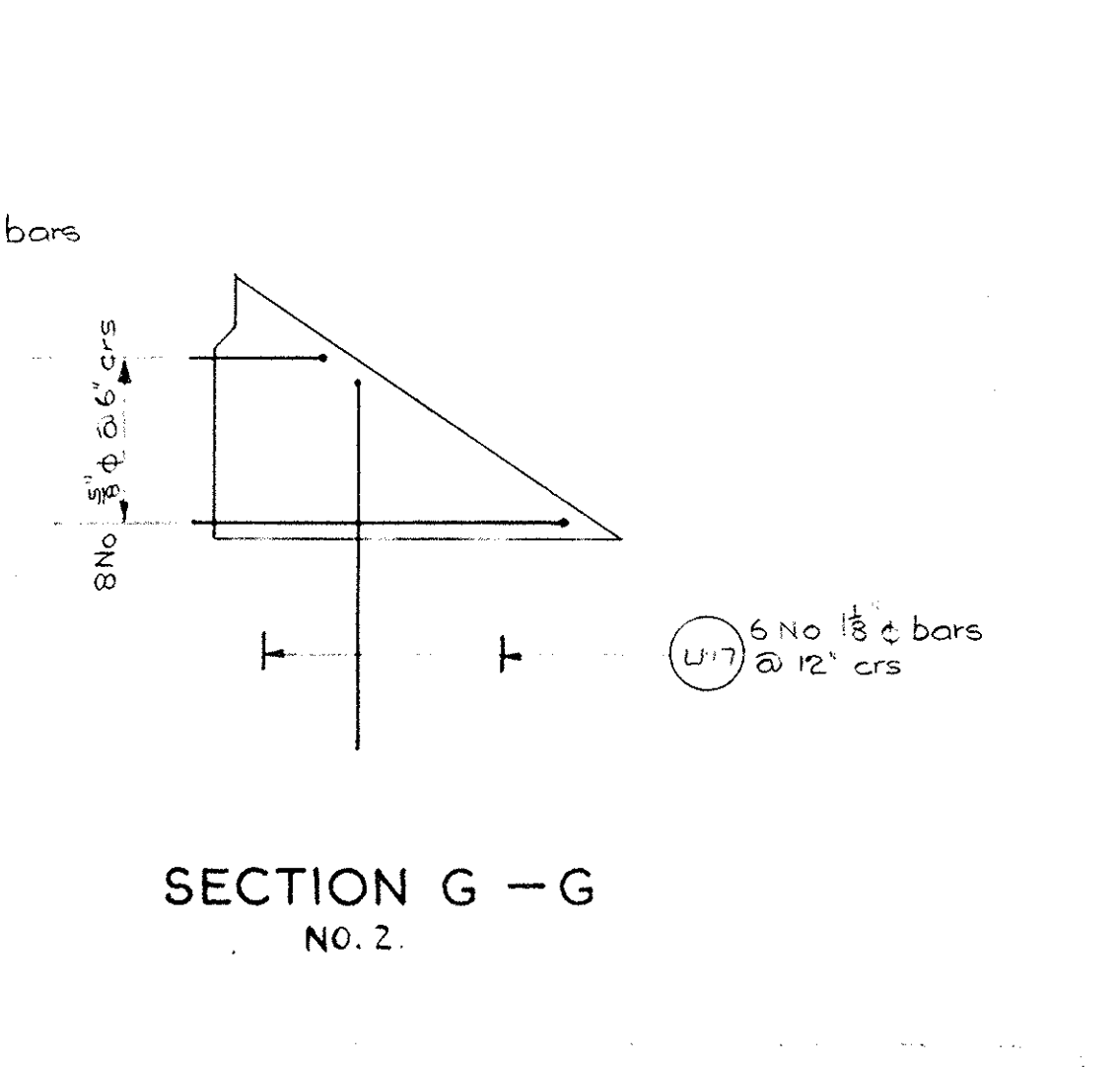

SECTION G - G
No. 2.

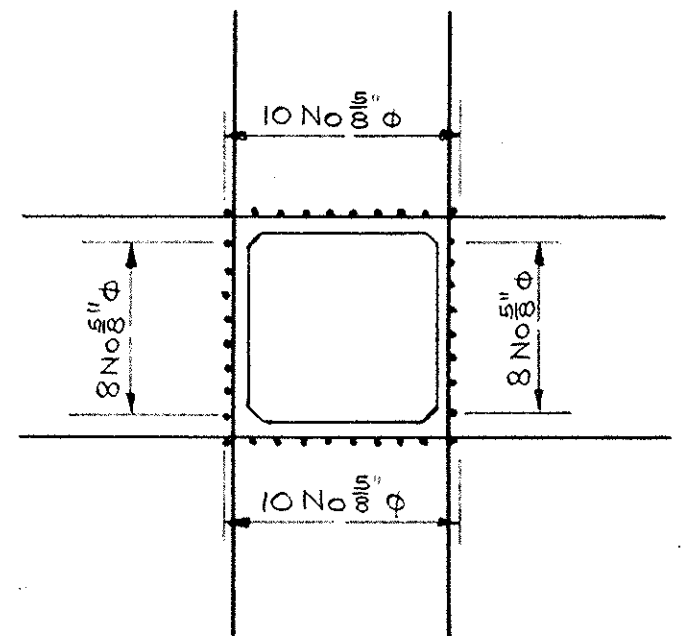

SECTION J - J

- Note:
- All exposed corners are to be chamfered $\frac{3}{4}$ " unless otherwise shown.
 - Clear concrete cover 3" around conduit and 2" in deflector blocks.
 - This drawing is to be read in conjunction with Dwg Nos CD/60/90 and CD/61/91 B.

1461
1463
Illusion

THIS DRAWING IS COPYRIGHT AND THE PROPERTY OF THE COMMONWEALTH OF AUSTRALIA (BANKRUPTCY ACT 1924) AND MUST NOT BE REPRODUCED, COPIED, OR USED WITHOUT THE AUTHORITY OF THE COMMONWEALTH.

CONTRACT DRAWING				COMMONWEALTH OF AUSTRALIA DEPARTMENT OF WORKS CANBERRA A.C.T. BRANCH	
DESCRIPTION				SCRIVENNER DAM CANBERRA LAKE DAM SLUICE DEFLECTOR BLOCKS DETAIL OF REINFORCEMENT	
FOR DEPARTMENT OF N.C.D.C.				DRAWING NUMBER CD60/86 B	
THIS DRAWING SHALL BE READ IN CONJUNCTION WITH THE SPECIFICATION				SCALE 1" = 1'-0"	
DRAWN BY: G.F.B.				TRACED BY: E.M.H.	
CHECKED BY: A.Z.				DATE: 13/10/61	
EXECUTIVE ENGINEER, M.D.				DIRECTOR OF WORKS	
AMENDMENTS				ASSOCIATED DOCUMENTS	

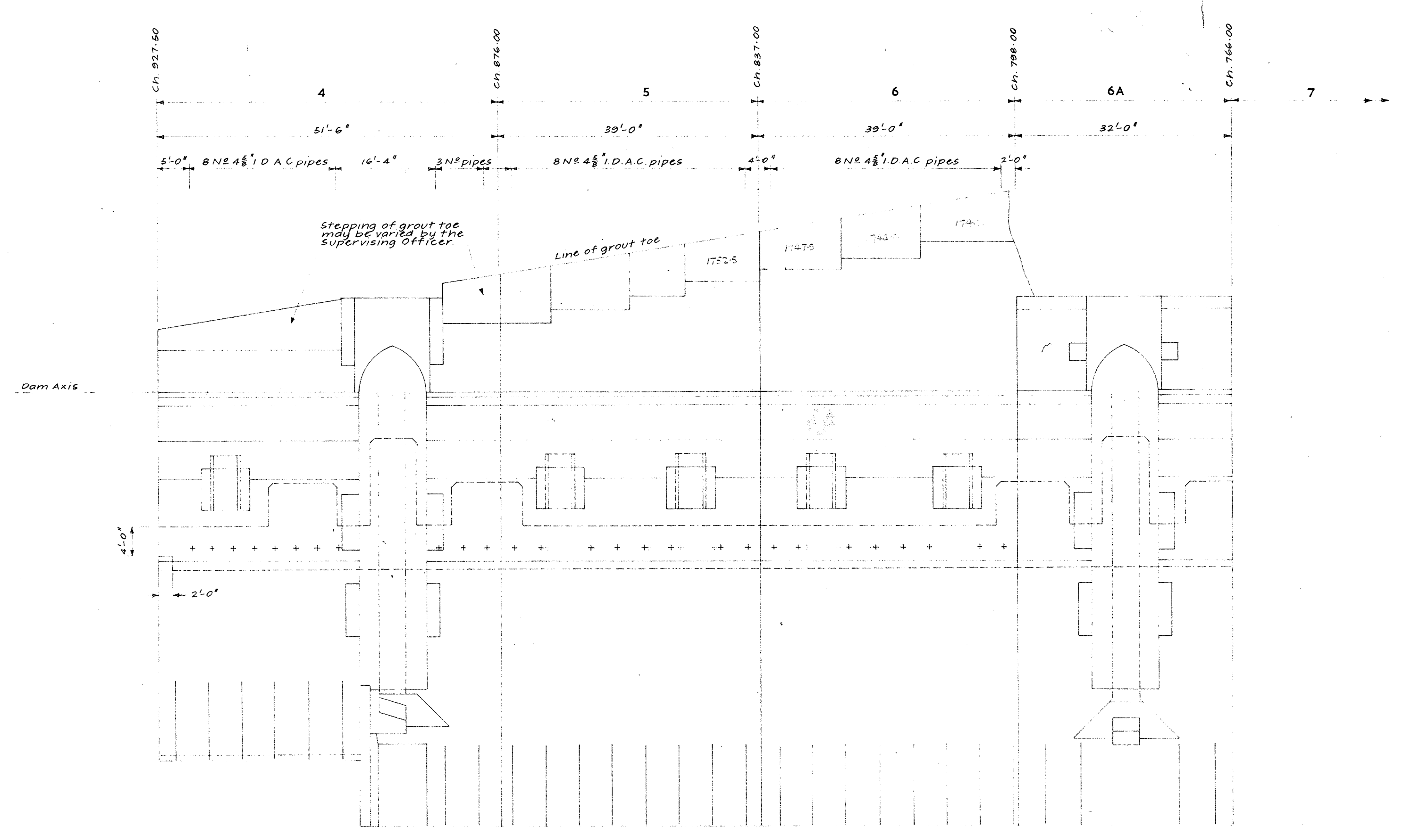

PLAN

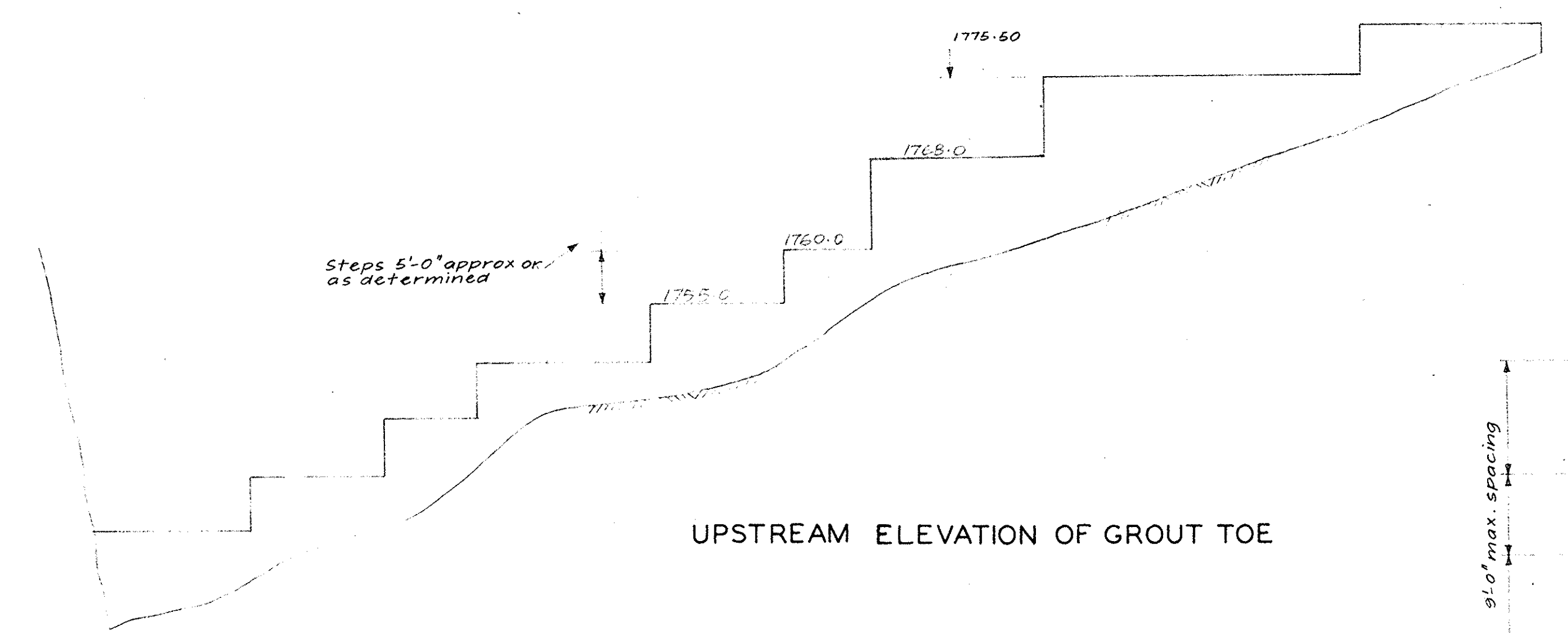

UPSTREAM ELEVATION OF GROUT TOE

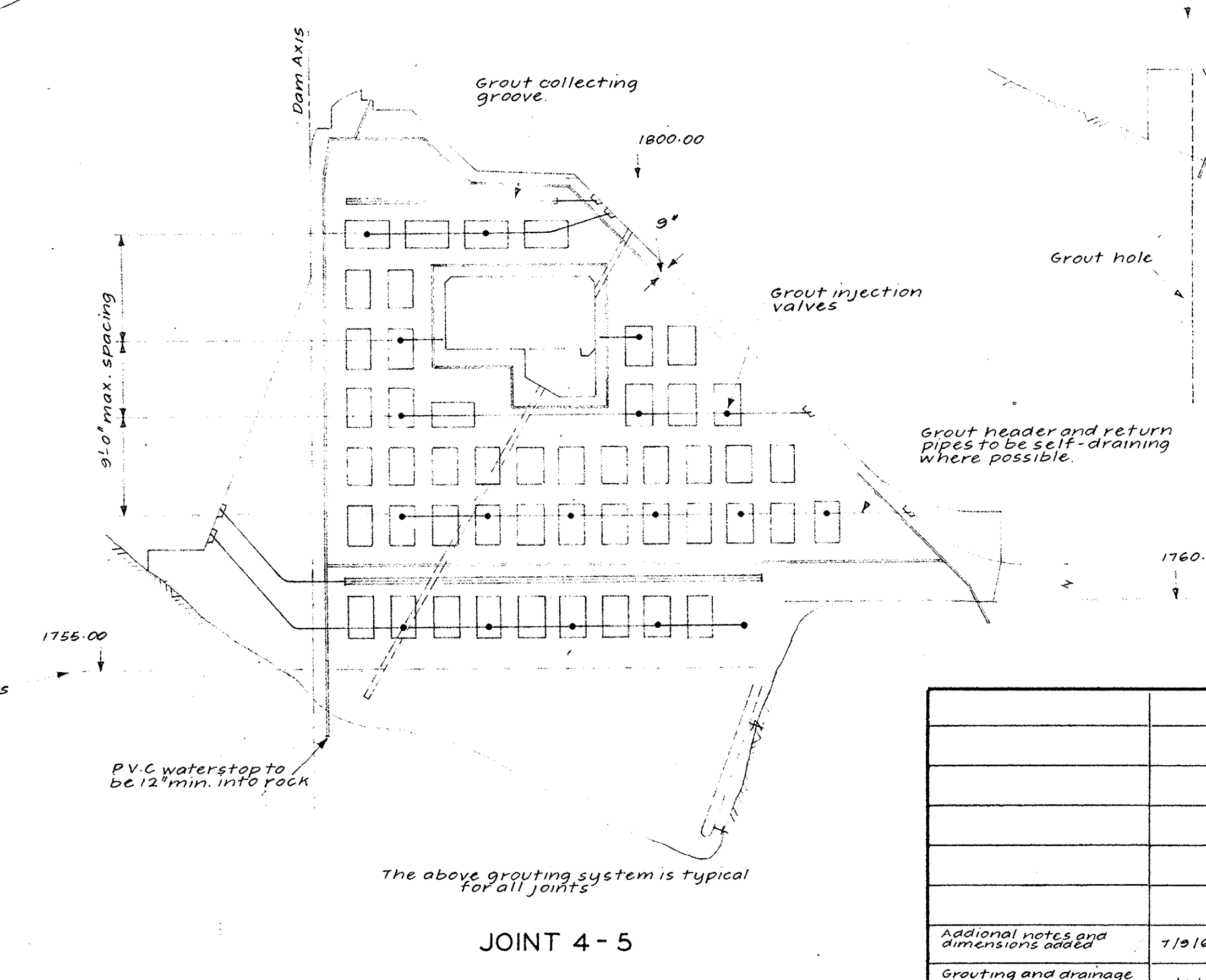

JOINT 4-5

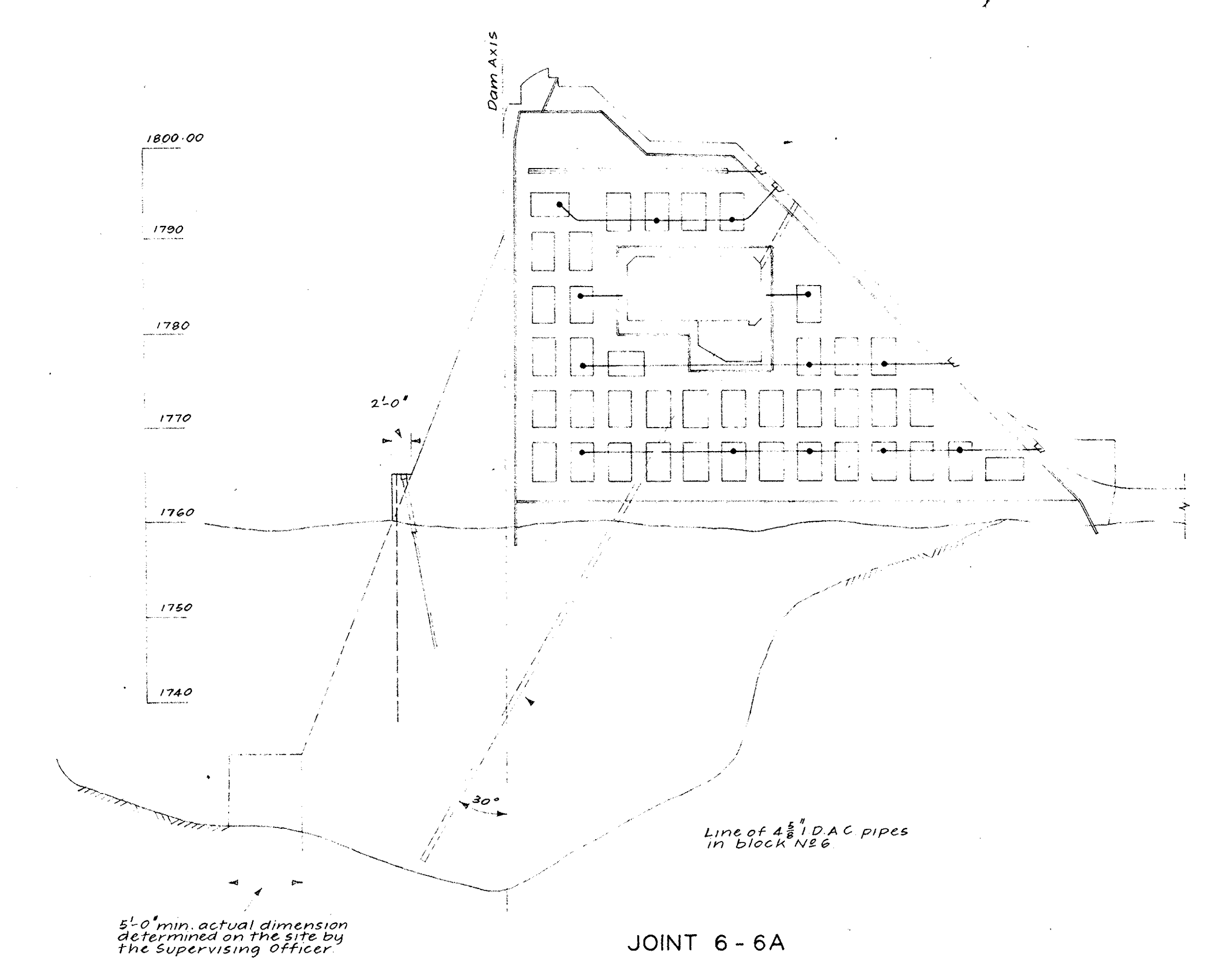

JOINT 6-6A

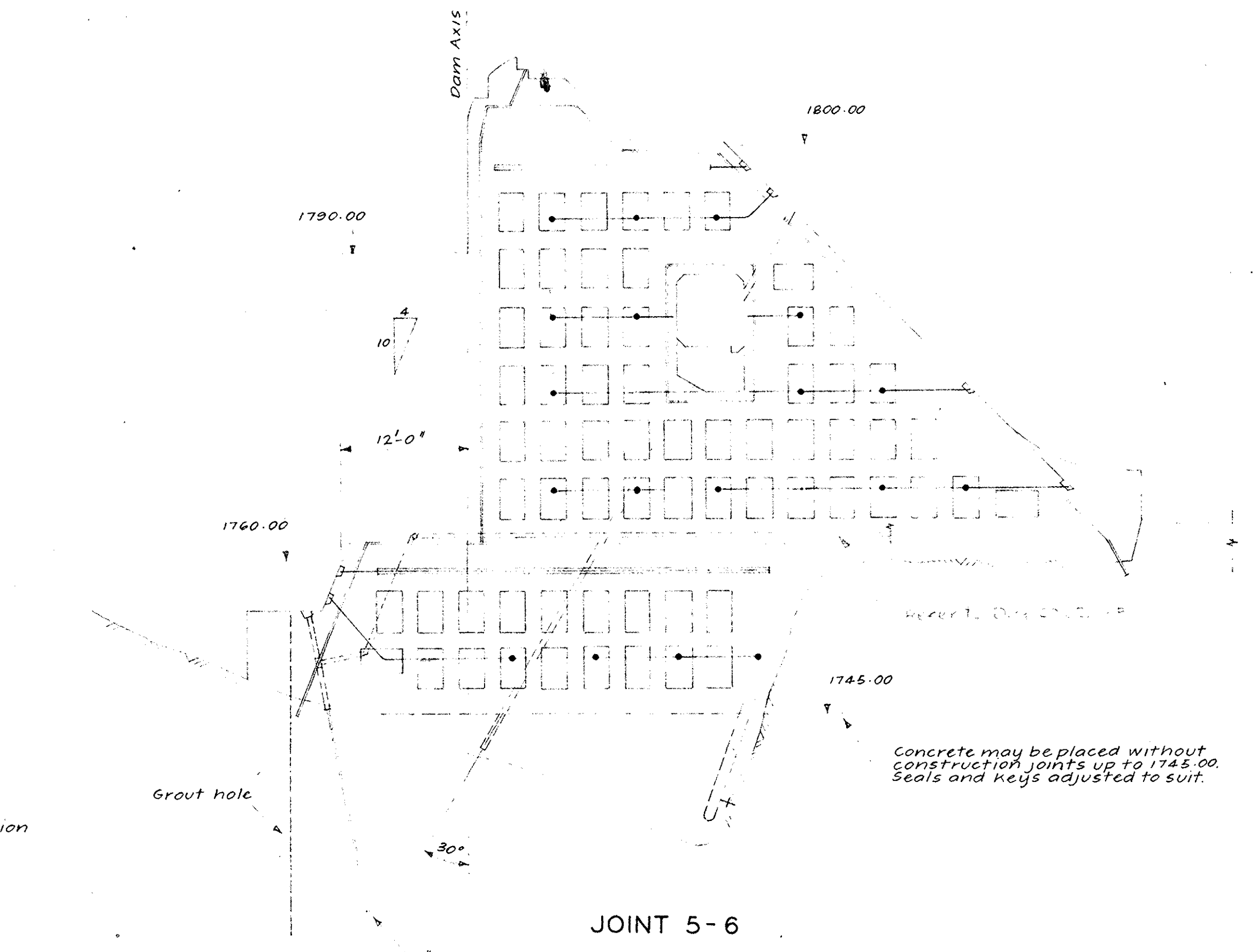

JOINT 5-6

WORK AS EXECUTED
DATE 1961
BY 1963
M. M. M.

THIS DRAWING IS COPYRIGHT AND THE PROPERTY OF THE COMMONWEALTH OF AUSTRALIA (Department of Works). COPYRIGHT ACT 1912-1962 AND MUST NOT BE REPRODUCED, COPIED, OR USED WITHOUT THE AUTHORITY OF THE COMMONWEALTH.

AMENDMENTS				ASSOCIATED DOCUMENTS	
Description	Date	Initial	No.	Subject	
Additional notes and dimensions added	7/9/62	SM			
Grouting and drainage for foundation added	7/9/62	SM			

COMMONWEALTH OF AUSTRALIA DEPARTMENT OF WORKS, A.C.T. SCRIVENNER DAM CANBERRA LAKE DAM GENERAL ARRANGEMENT OF BLOCKS 4, 5, 6 AND 6A		SCALE 1" = 10' DRAWN G.V.B. CHECKED DATE 7/9/62 DRAWING NUMBER CD62/112B / A
--	--	--

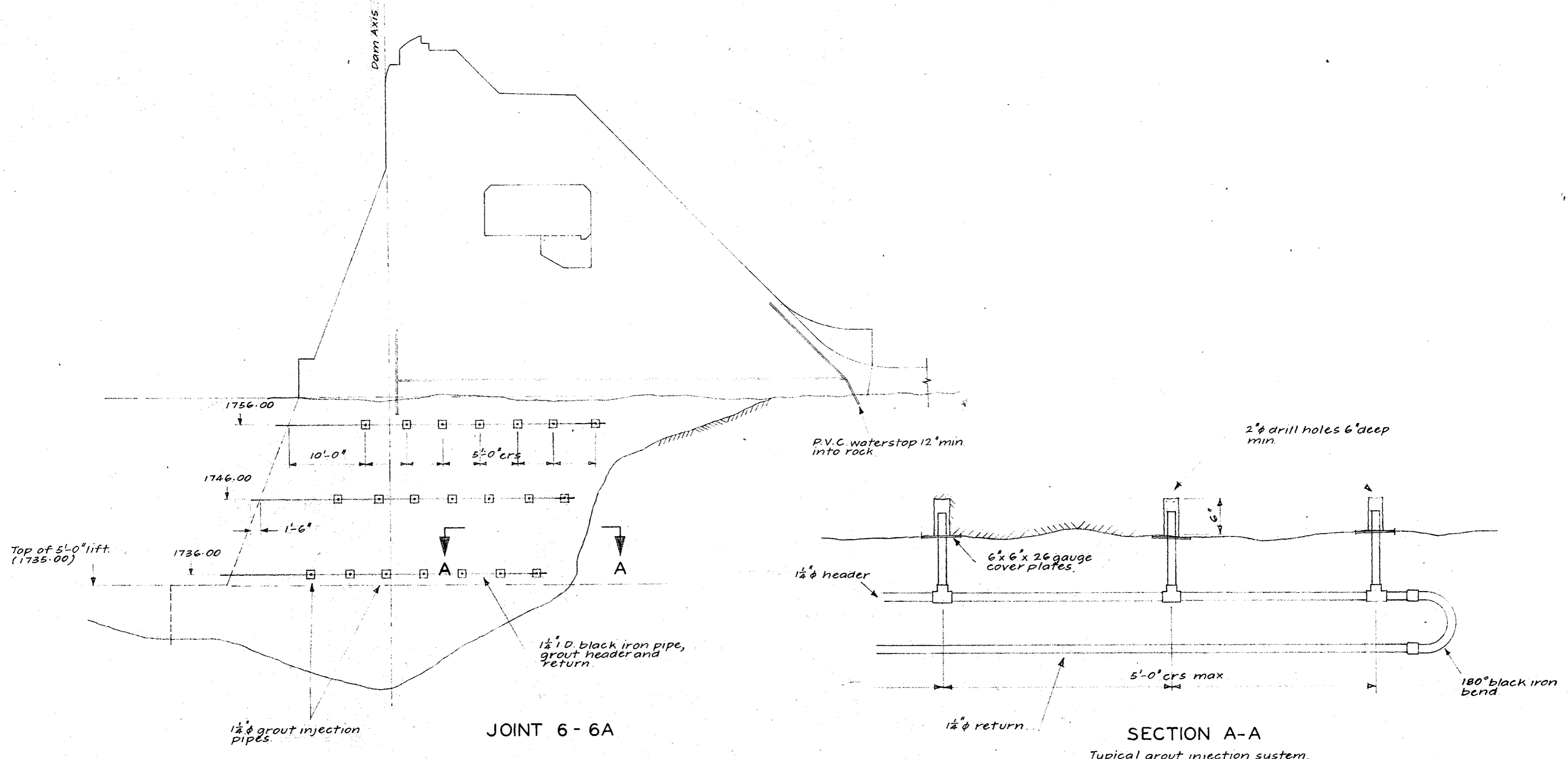

JOINT 6 - 6A

SECTION A-A
 Typical grout injection system.

WORK AS EXECUTED
 DATE COMMENCED 1961
 DATE COMPLETED 1963
 DRAWN BY *H. L. Marshall*

THIS DRAWING IS COPYRIGHT AND THE PROPERTY OF THE COMMONWEALTH OF AUSTRALIA (Department of Works) COPYRIGHT ACT 1912-1960 AND MUST NOT BE RETAINED, COPIED, OR USED WITHOUT THE AUTHORITY OF THE COMMONWEALTH.

Description	Date	Initial	No.	Subject
AMENDMENTS				
ASSOCIATED DOCUMENTS				

COMMONWEALTH OF AUSTRALIA
DEPARTMENT OF WORKS, A.C.T.

~~SCRIVENER DAM~~ ~~CANBERRA LAKE DAM~~
GROUTING OF ROCK FACE AT JOINT 6 - 6A (CH 798.00).

THIS DRAWING SHALL BE READ IN CONJUNCTION WITH THE SPECIFICATION

<i>D. J. Tolson</i> Principal Hyd. Struct. Eng.	SCALE	DRAWN G.V.B. TRACED CHECKED
	1" = 10'-0"	
<i>Chief Design Eng. M.D.</i> 13.9.62	DATE 10/9/62.	DRAWING NUMBER AMEND.
	FILE	
DIRECTOR OF WORKS		CD62/114 C

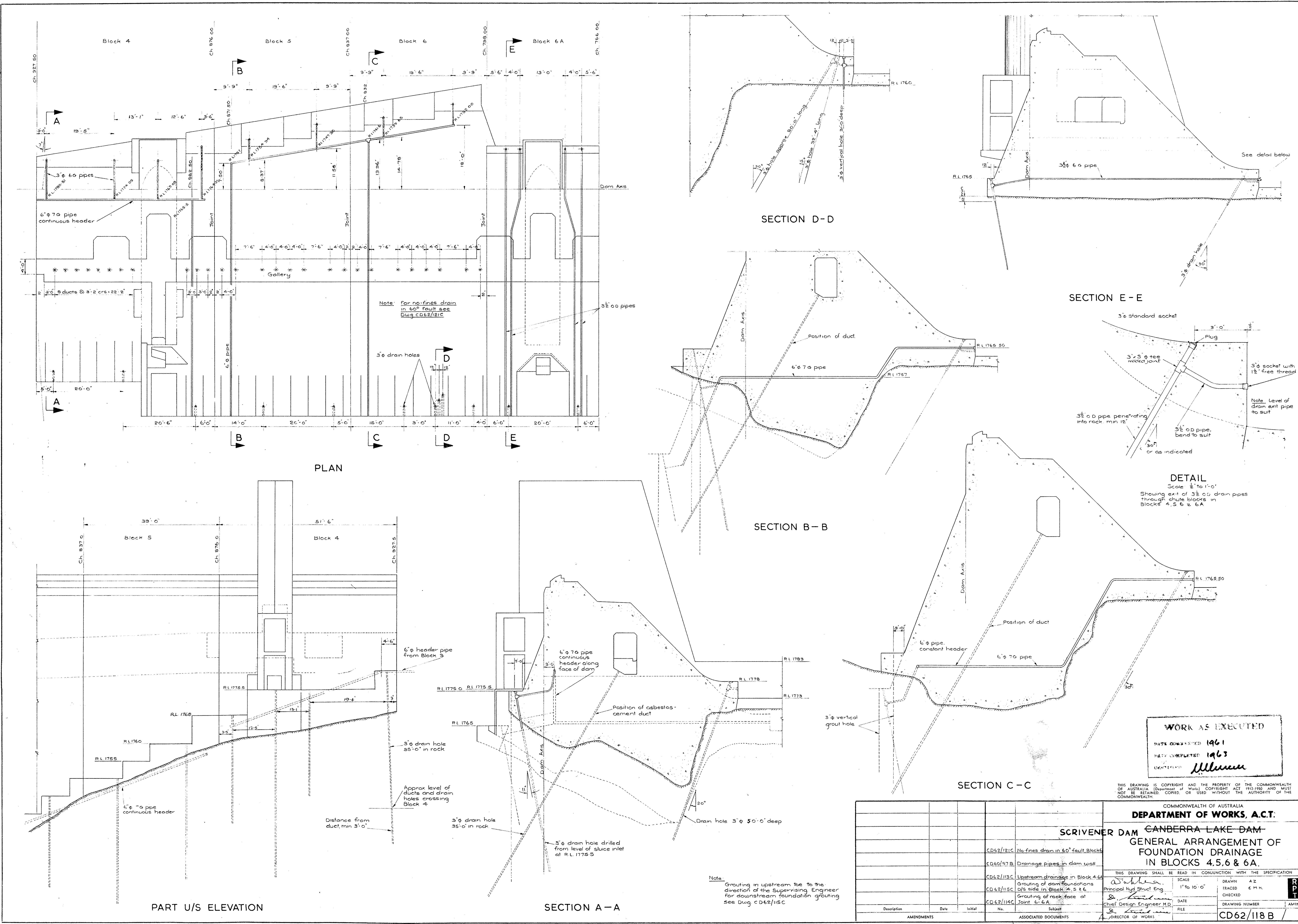

WORK AS EXECUTED
 DATE COMPLETED 1961
 DATE COMPLETED 1963
 DRAWN BY Muller

THIS DRAWING IS COPYRIGHT AND THE PROPERTY OF THE COMMONWEALTH OF AUSTRALIA (Department of Works) COPYRIGHT ACT 1913-1952 AND MUST NOT BE REPRODUCED, COPIED, OR USED WITHOUT THE AUTHORITY OF THE COMMONWEALTH.

COMMONWEALTH OF AUSTRALIA
DEPARTMENT OF WORKS, A.C.T.

SCRIVENER DAM CANBERRA LAKE DAM
GENERAL ARRANGEMENT OF
FOUNDATION DRAINAGE
IN BLOCKS 4, 5, 6 & 6A.

THIS DRAWING SHALL BE READ IN CONJUNCTION WITH THE SPECIFICATION

SCALE 1" = 10'-0"
 DRAWN A.Z.
 CHECKED E.P.H.
 DATE
 FILE
 DRAWING NUMBER
 AMEND

Description	Date	Initial	No.	Subst.	ASSOCIATED DOCUMENTS
CD62/121C					No fines drain in 60' fault, Block 4
CD62/118B					Drainage pipes in dam wall
CD62/118C					Upstream drainage in Block 4
CD62/118C					Grouting of dam foundations
CD62/118C					Grouting of rock face at Joint 6-A

Notes:
 Grouting in upstream toe to the direction of the Supervising Engineer for downstream foundation grouting see Dwg CD62/118C

DIRECTOR OF WORKS

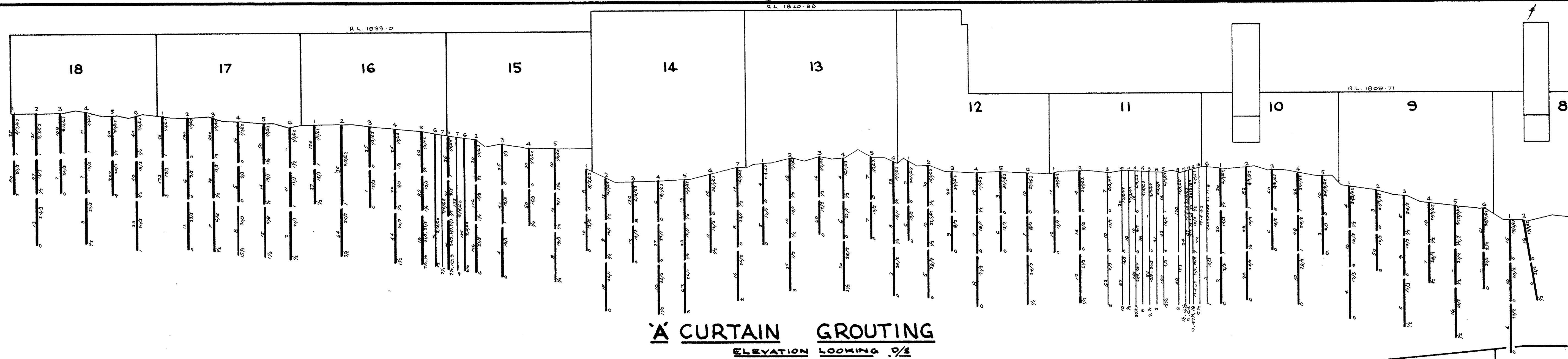

'A' CURTAIN GROUTING
ELEVATION LOOKING 1/2

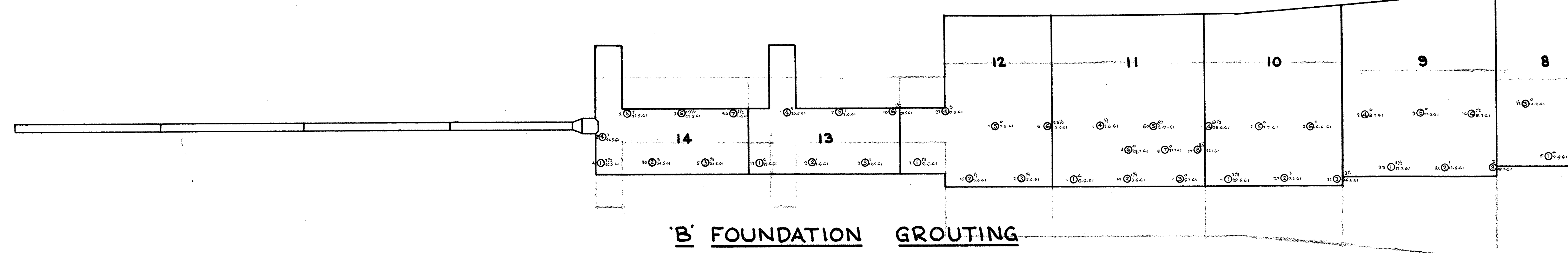

'B' FOUNDATION GROUTING
ELEVATION LOOKING 1/2

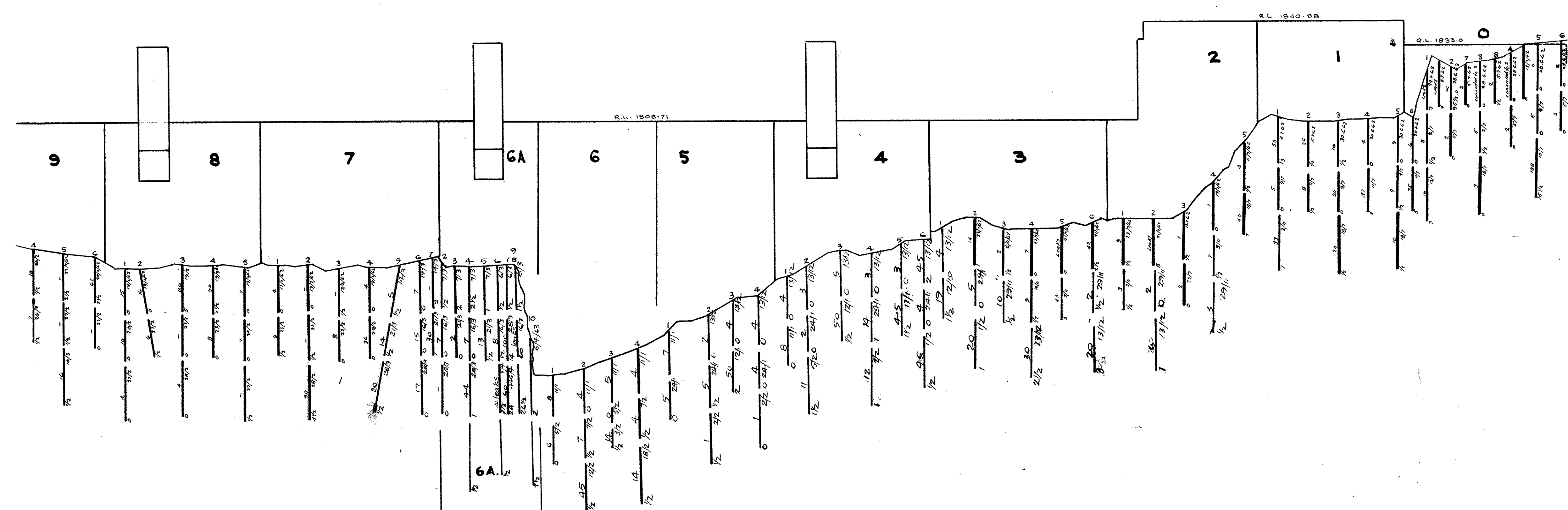

'A' CURTAIN GROUTING
ELEVATION LOOKING 3/2

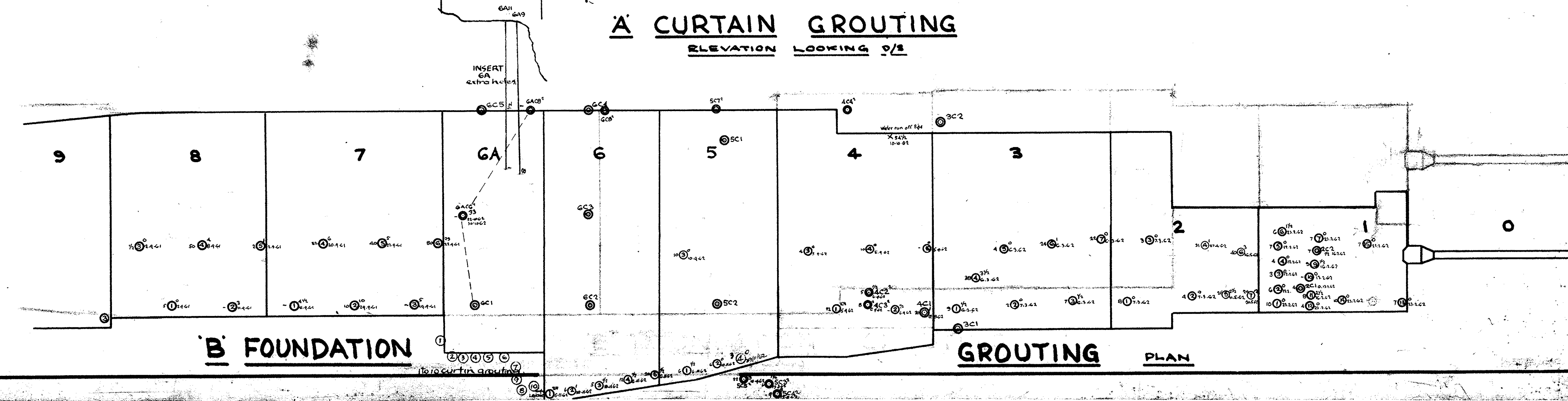

'B' FOUNDATION GROUTING
ELEVATION LOOKING 3/2

LEGEND

- B Holes
- Cove Holes
- A Holes

WORK AS EXECUTED
 ALL WORK COMPLETED 1961
 NOT COMPLETED 1963
 DRAWN BY *M. J. R.*

DEPARTMENT OF WORKS
SCRIVENER DAM
CANBERRA LAKE DAM
'A' & 'B' HOLE GROUTING
 Senior Engr: J.C.P. Scale: 1" = 20'
 Resident Engr: C.A. Drawn: J.C.P. L.O.D. 1/62

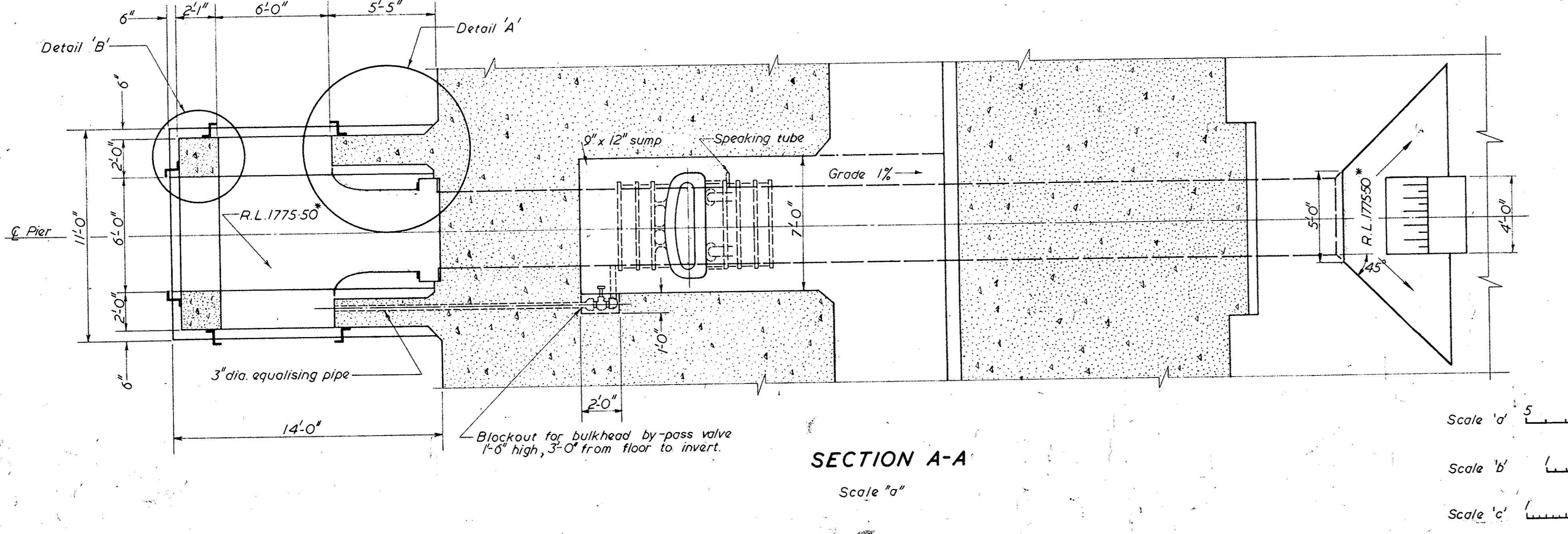
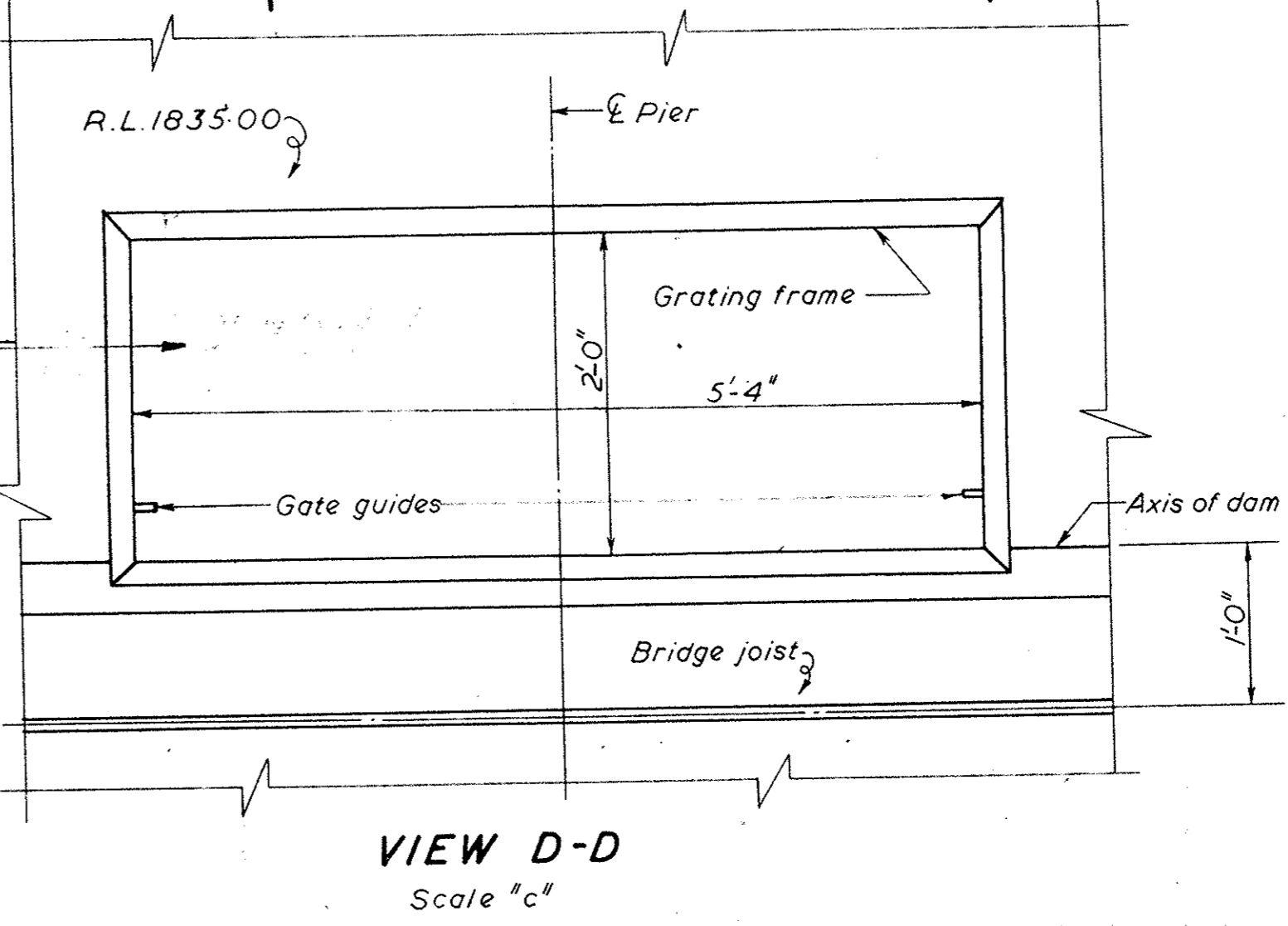
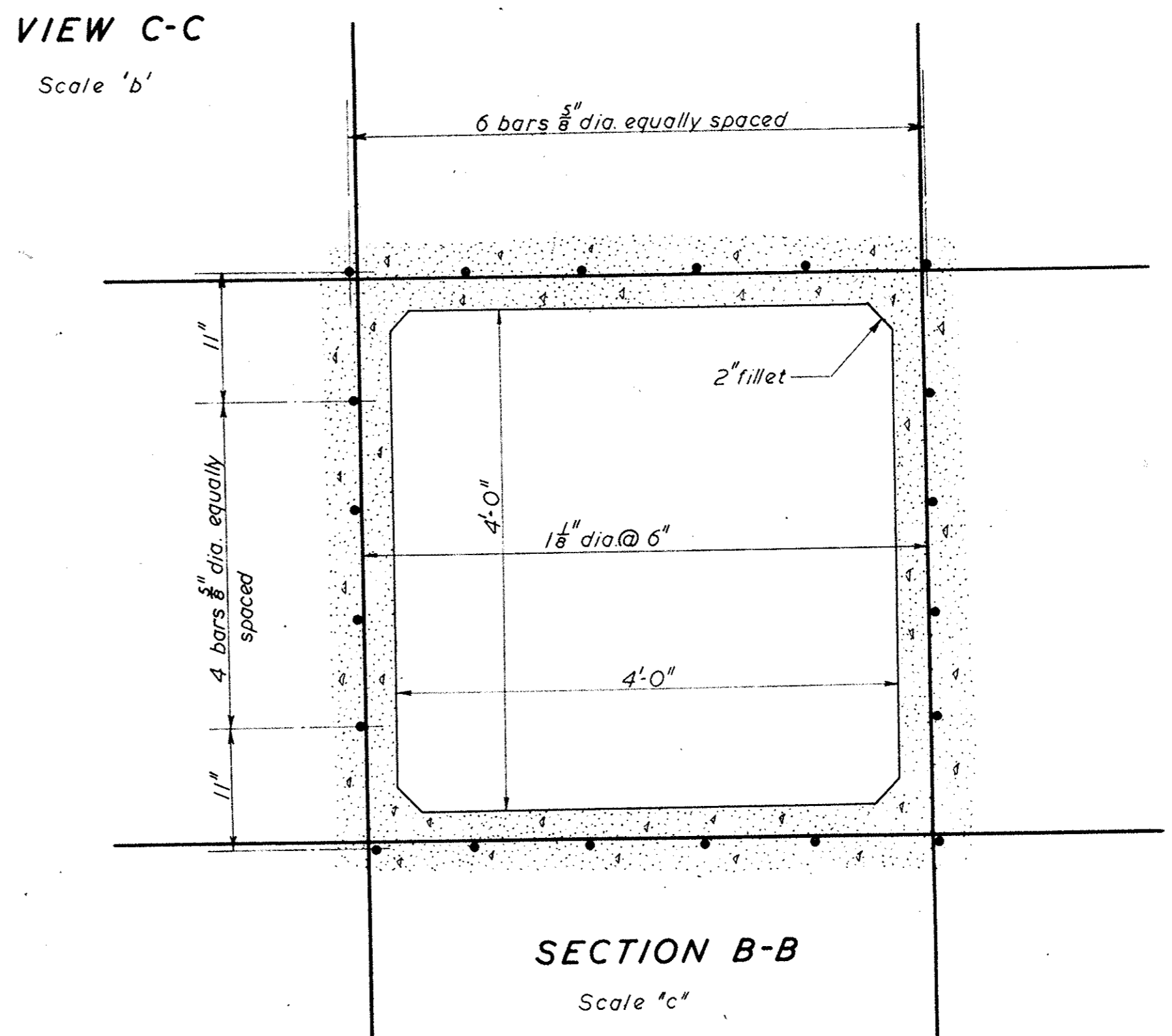
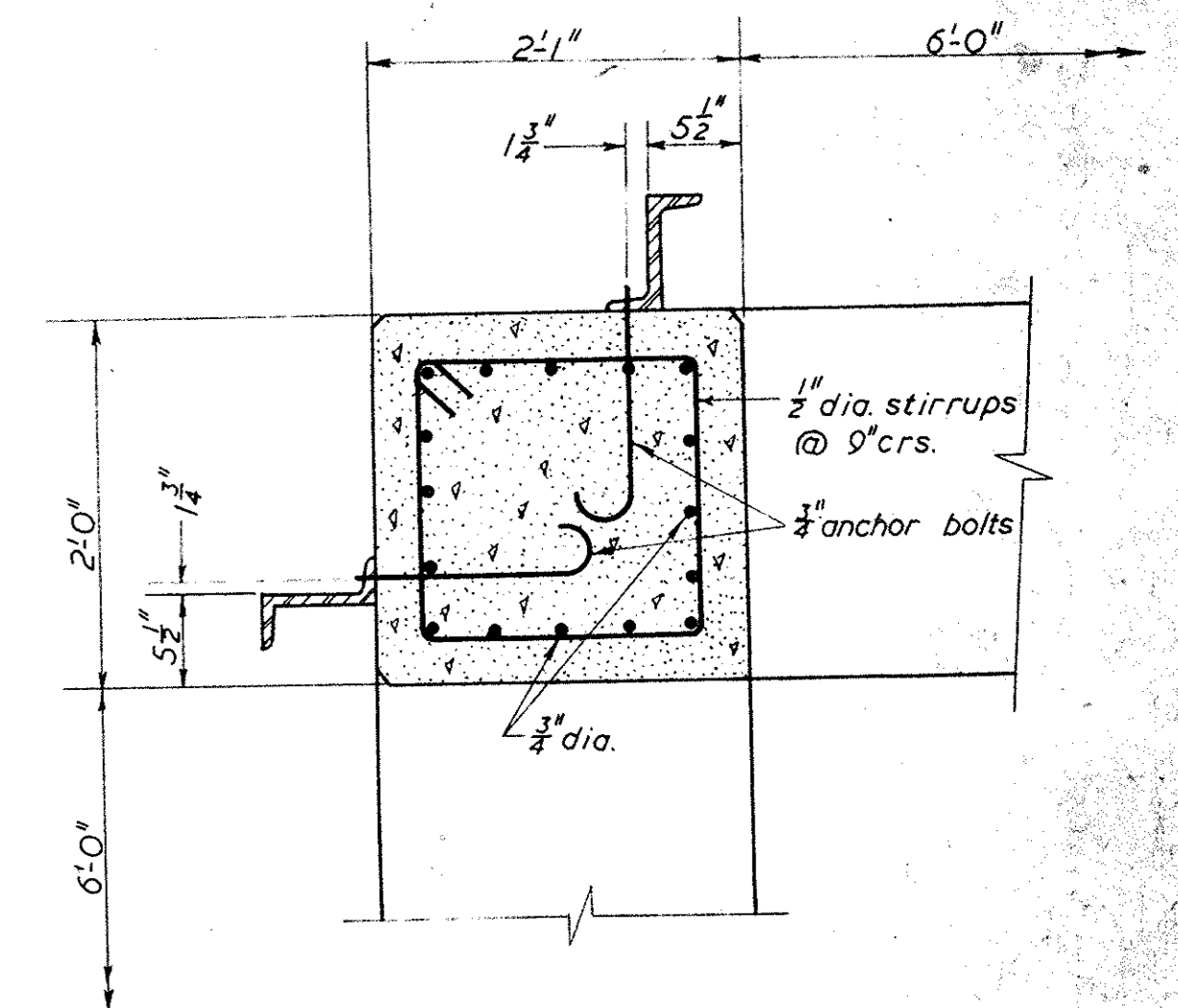
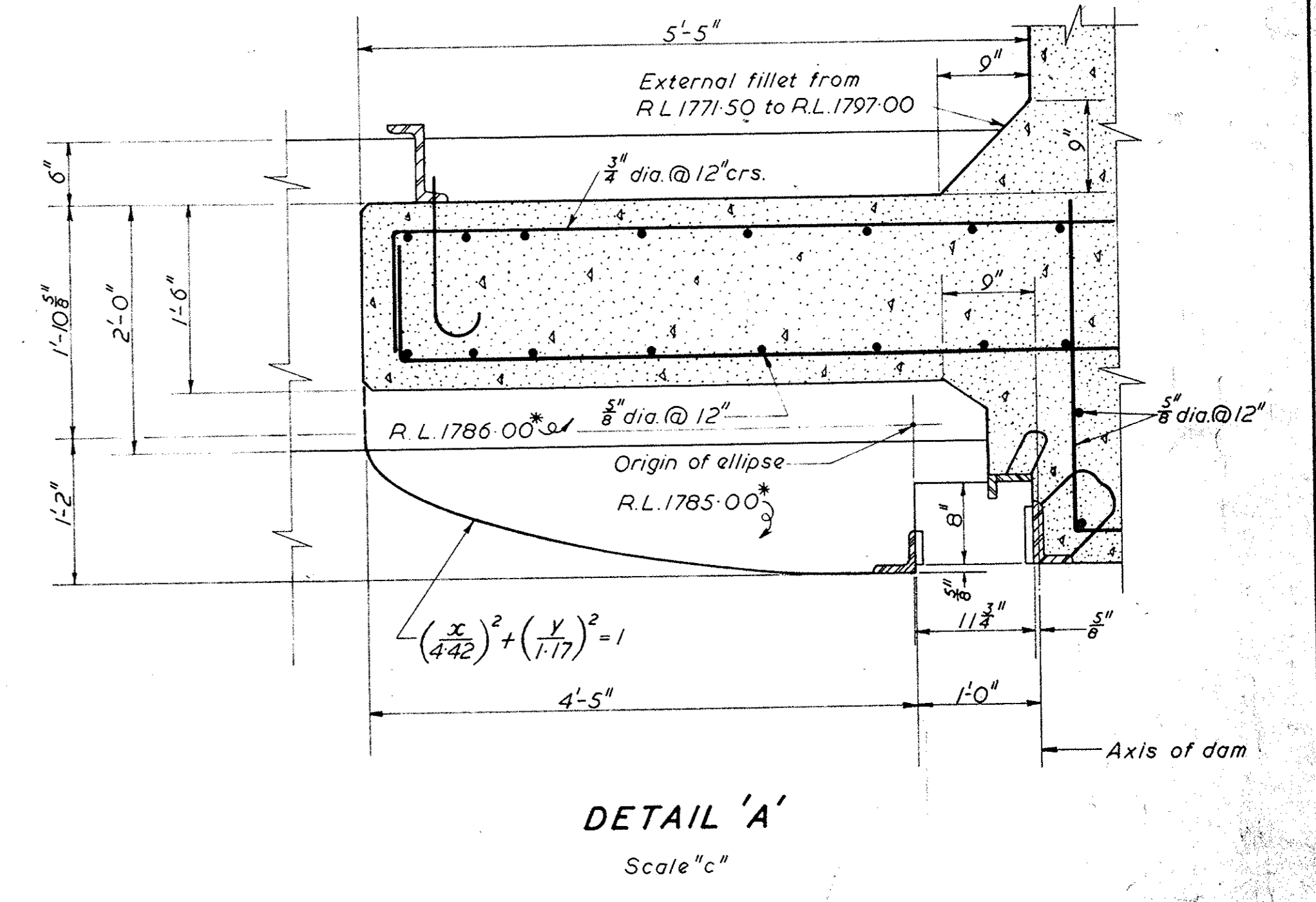
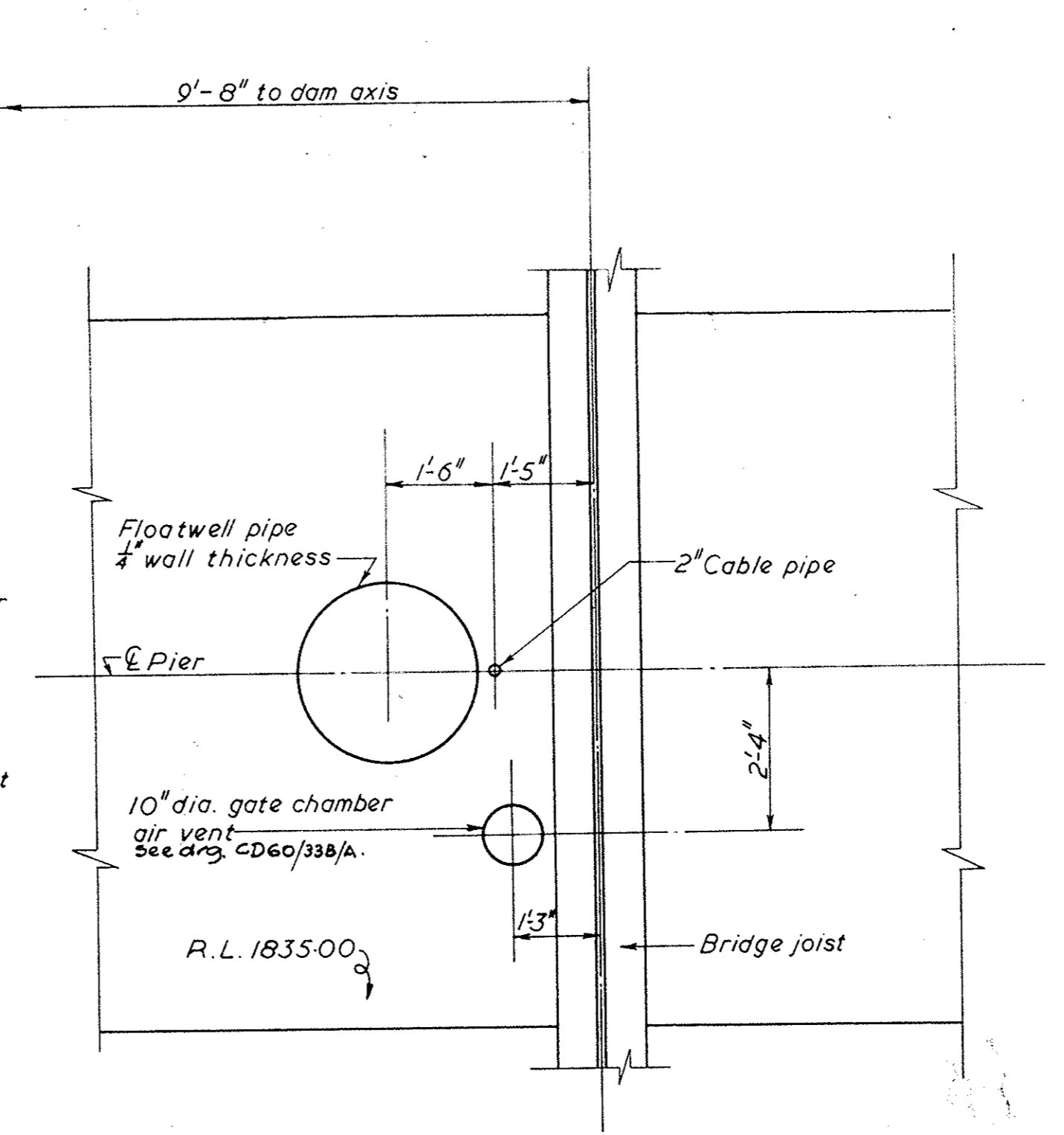
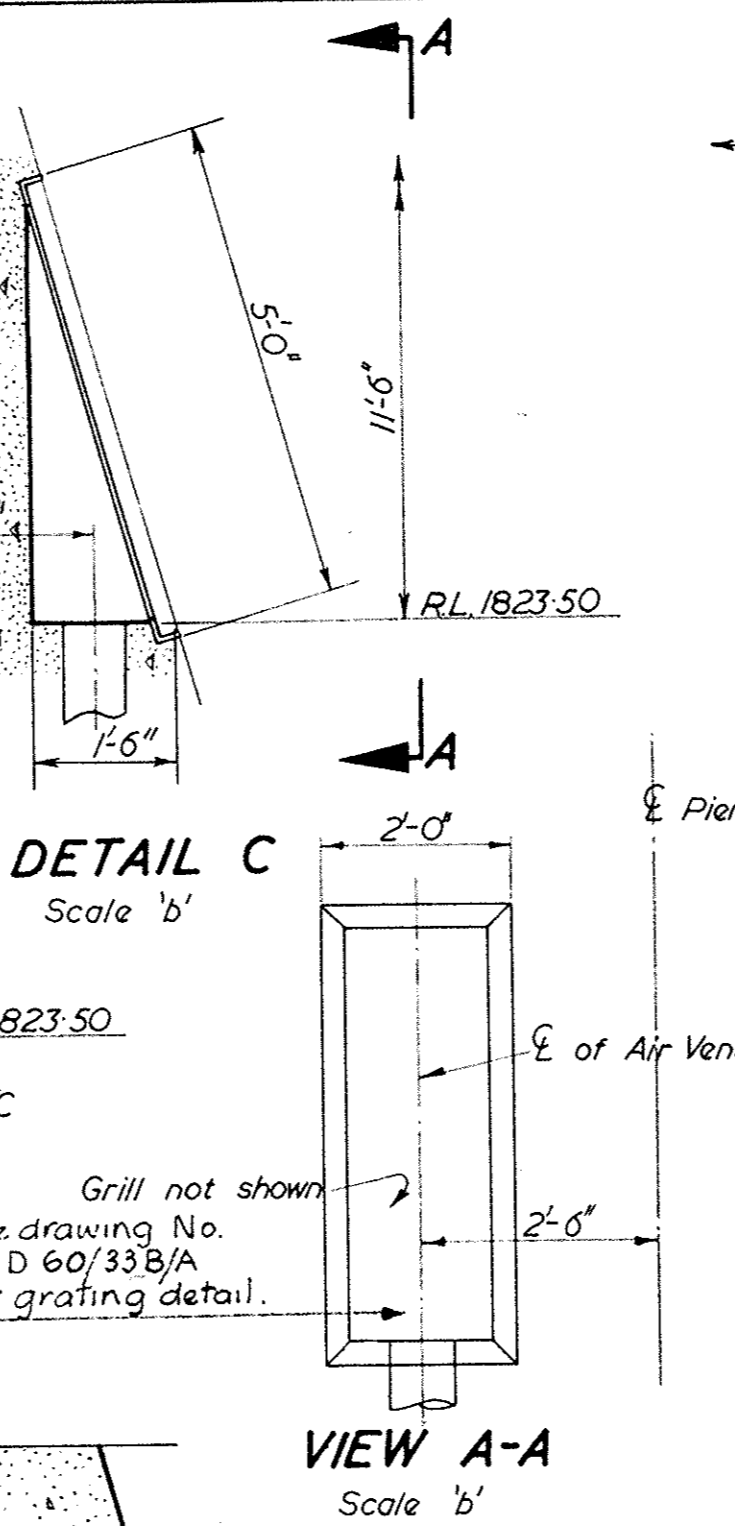
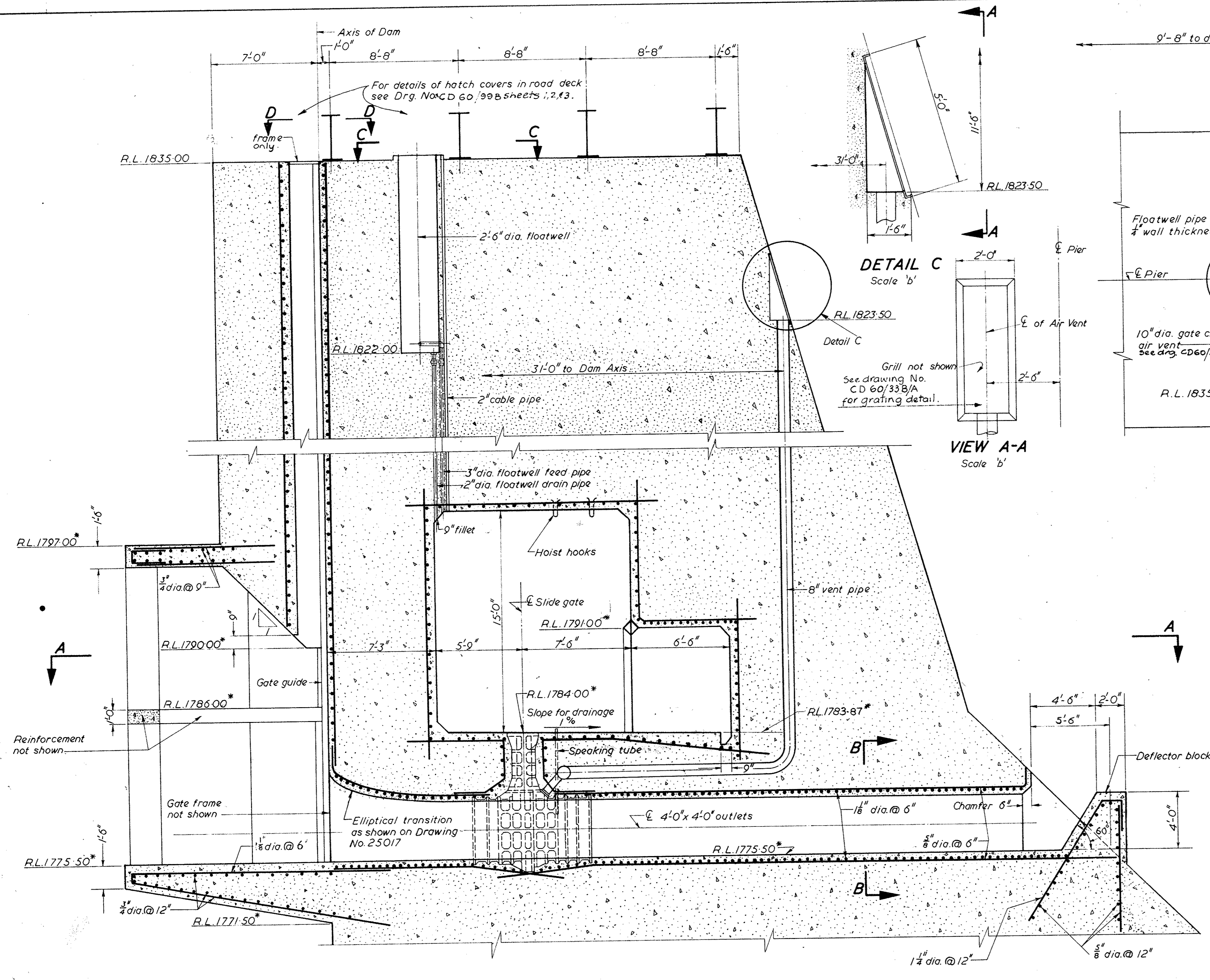

REFERENCE DRAWINGS

Canberra Lake Dam - Geometry of Dam and Typical Details. CD 60/68
 Canberra Lake Dam - Arrangement and Details of Gallery. CD 60/88
 Bridge over Canberra Lake Dam - Steelwork. CD 60/139
 Bridge over Canberra Lake Dam - Piers. CD 60/168
 Canberra Lake Dam - Outlet Works - General Installation. MV/CL/1(CD 00/10)B
 Canberra Lake Dam - Outlet Works - Detail of Elliptical Transition at Inlet Roof. 25017

CONCRETE REQUIREMENTS

Design based on compressive cylinder strength of 2,500 P.S.I.
 Finishes Trashrack structure F2 or U2
 Interior of outlet F2 or U3

Reinforcement - Unless otherwise shown, all reinforcement shall be placed so that the minimum clear distance between face of concrete and reinforcement is 2".
 Chamfer all exposed corners 1/4" unless otherwise shown.
 Lap all bars a minimum of 45 diameters.
 Gallery fillets 6" unless otherwise shown.

NOTES

1. Levels as shown refer to Outlet No. 1 only.
2. For Outlets No's 2 and 3 subtract 2'-5" from levels marked *.
3. Reinforcement for pier not shown.
4. This drawing supersedes Dwg. No. 23422 of the same title.

WORK PREPARED
1961
1865
[Signature]

AUSTRALIA COMMONWEALTH DEPARTMENT OF WORKS	
ON BEHALF OF NATIONAL CAPITAL DEVELOPMENT COMMISSION	
CANBERRA LAKE DAM OUTLET WORKS SECTIONS AND DETAILS	
COMMONWEALTH DEPARTMENT OF WORKS	SNOWY MOUNTAINS HYDRO-ELECTRIC AUTHORITY
DR. B.W.L. SUBMITTED: [Signature]	TR. M.V. RECOMMENDED: [Signature]
CR. R.L. APPROVED: [Signature]	R.T.P. 9/4/61
CD 60/98/C	REV. B/C 24579

REV.	DESCRIPTION	INITIALS & DATE
B	Changed elliptical transitions at entrance to conduit and added embedded pipes.	R.T.P. 2/3/61
C	Amended dam profile and level of gallery floor and made minor steel reinforcement changes.	R.T.P. 9/4/61

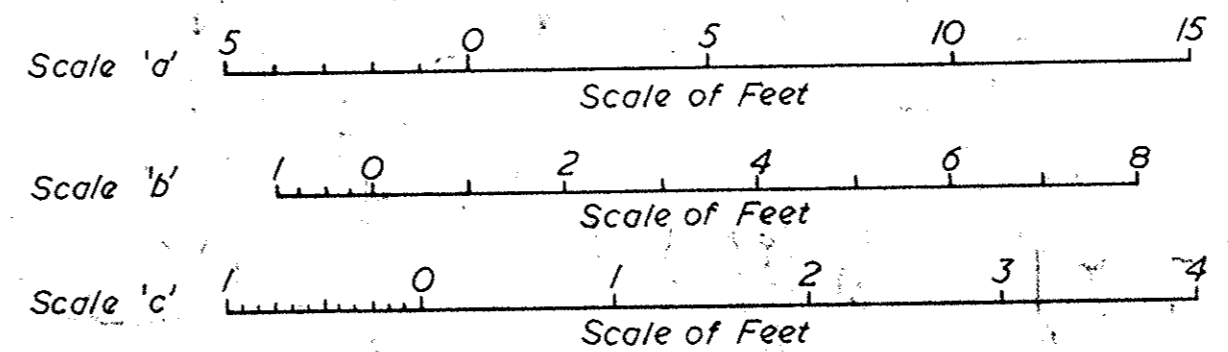

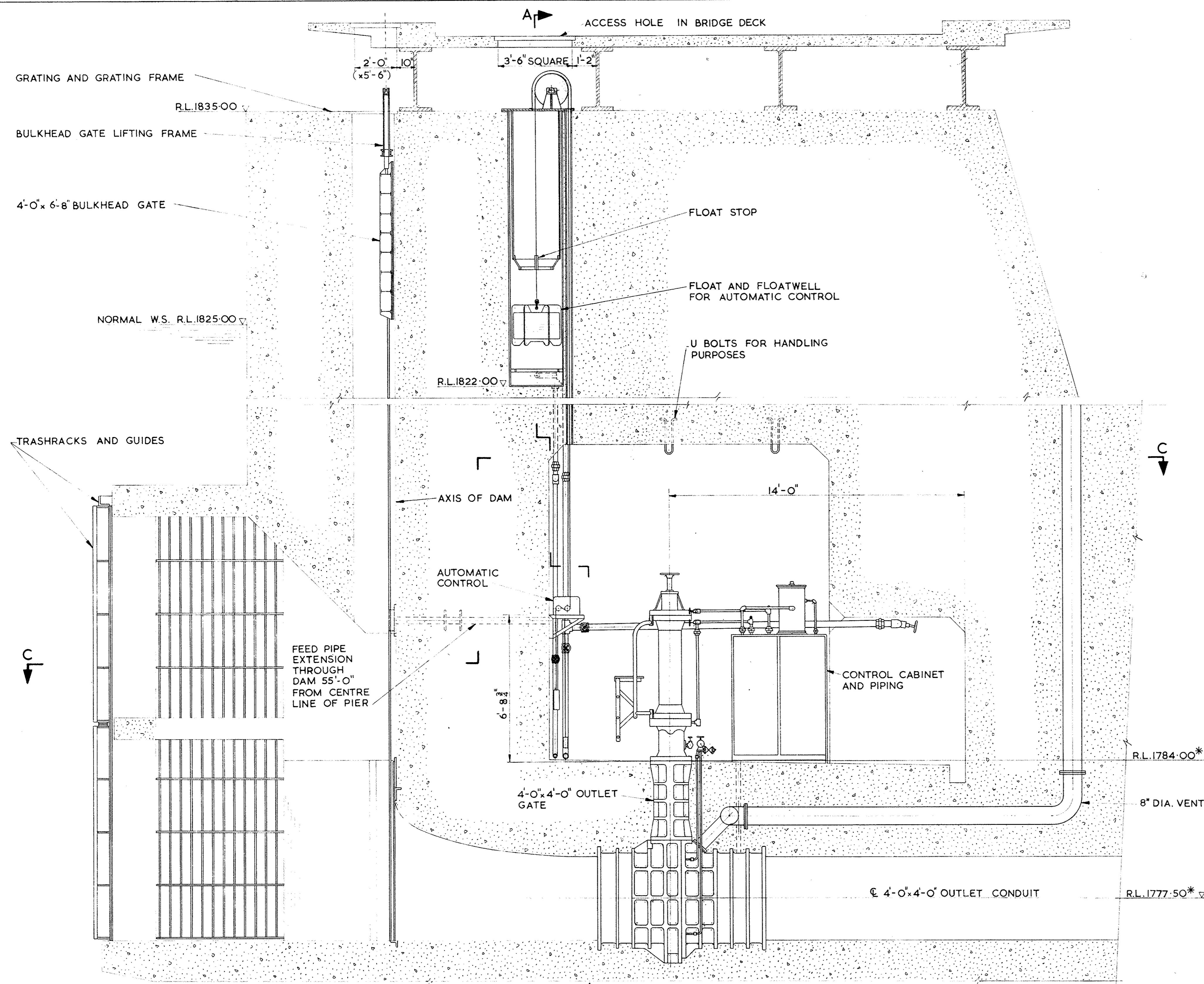

SECTION B-B

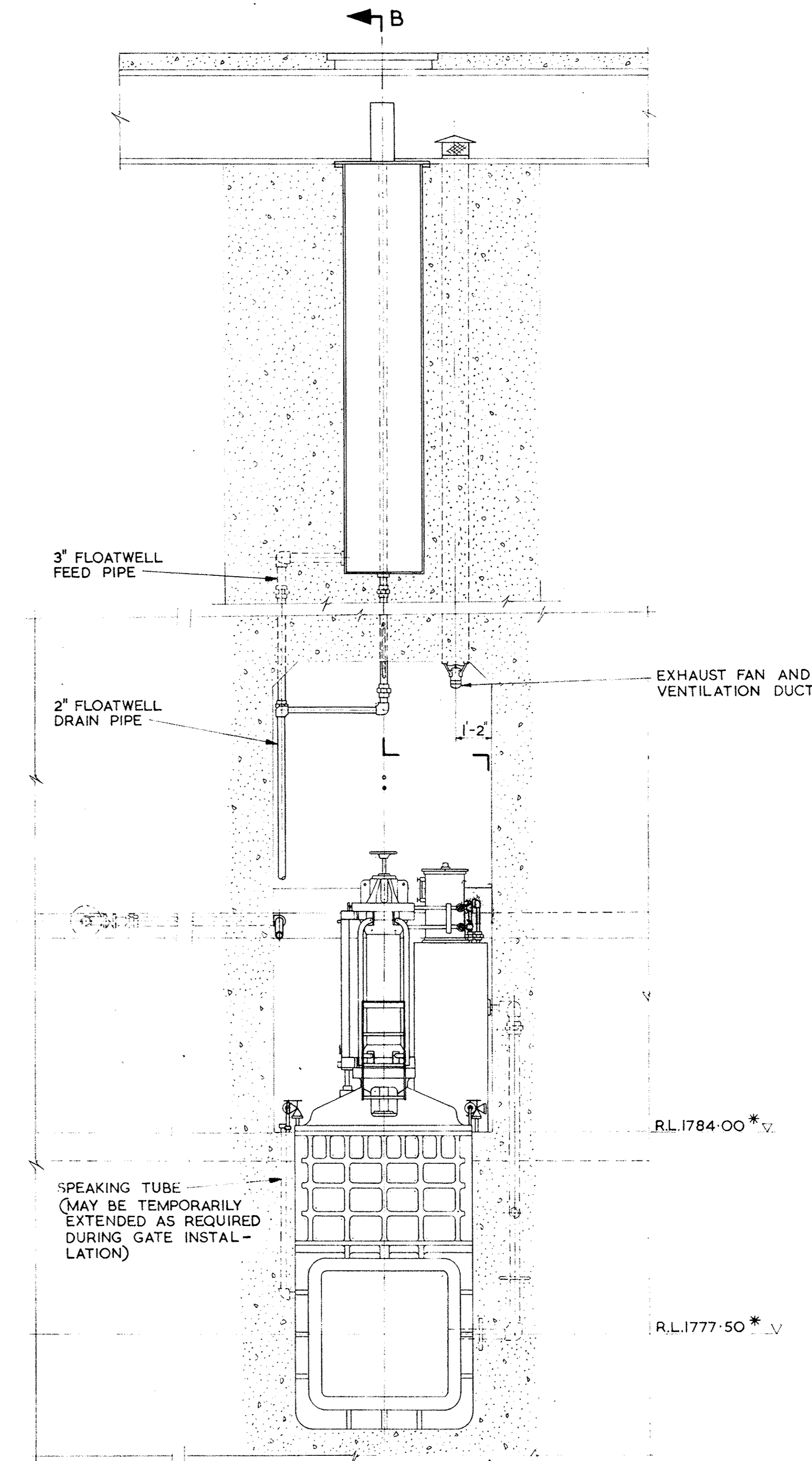

SECTION A-A

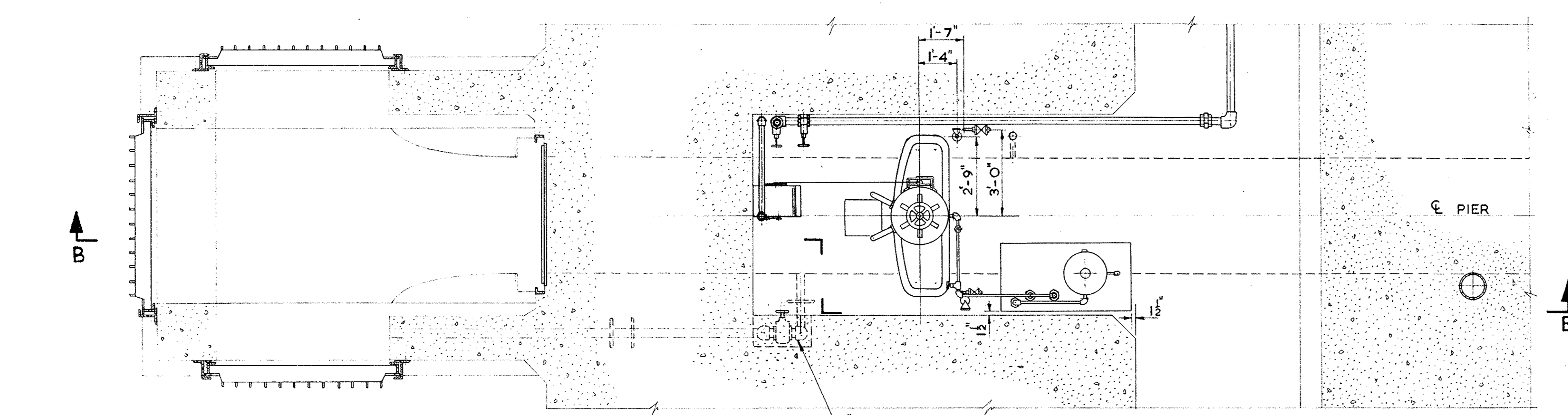

SECTION C-C

NOTE:
OUTLET 1 AS SHOWN.
FOR OUTLETS 2 AND 3 SUBTRACT 2'-6" FROM LEVELS MARKED *

REFERENCE DRAWINGS:	
MISCELLANEOUS METALWORK INSTALLATION	MV-CL-2
4'-0" x 4'-0" OUTLET GATE ASSEMBLY	MV-CL-5
4'-0" x 4'-0" OUTLET GATE AUTOMATIC CONTROL ASSEMBLY	MV-CL-14
4'-0" x 6'-8" BULKHEAD GATE INSTALLATION	MV-CL-20
TRASHRACKS AND GUIDES INSTALLATION	MV-CL-30
OUTLET WORKS - SECTIONS AND DETAILS	23422 (CD 60/98)

18/11/60
18/11/60
W. J. ...

COMMONWEALTH DEPARTMENT OF WORKS		SNOWY MOUNTAINS HYDRO-ELECTRIC AUTHORITY	
REVISION	DESCRIPTION	INITIALS	DATE
C	NOMINAL HEIGHT OF BULKHEAD GATE INCREASED FROM 5'-2" TO 6'-8" BELL MOUTH CURVE REVISED.	R.F.	9-3-60
A	FLOATWELL MOVED TO E OF PIER, OUTLETS 1 AND 3 ABOVE OUTLET 2 CHANGED FROM 10'-0" TO 7'-0". POSITION OF SPEAKING TUBE CHANGED. WATERSTOPS ADDED TO BY-PASS AND FEED PIPES. MINOR CHANGES TO DRAWING NUMBER.	W.J.	23-11-60
B	GREASE LUBRICATION SYSTEM FOR SEATS AND SEALS ADDED. REDRAWN TO SUIT REARRANGED ACCESS GALLERY.	W.J.	23-11-60

COMMONWEALTH DEPARTMENT OF WORKS
ON BEHALF OF NATIONAL CAPITAL DEVELOPMENT COMMISSION
CANBERRA LAKE DAM
OUTLET WORKS

CD60/108
REV: A | B | C
MV-CL-1

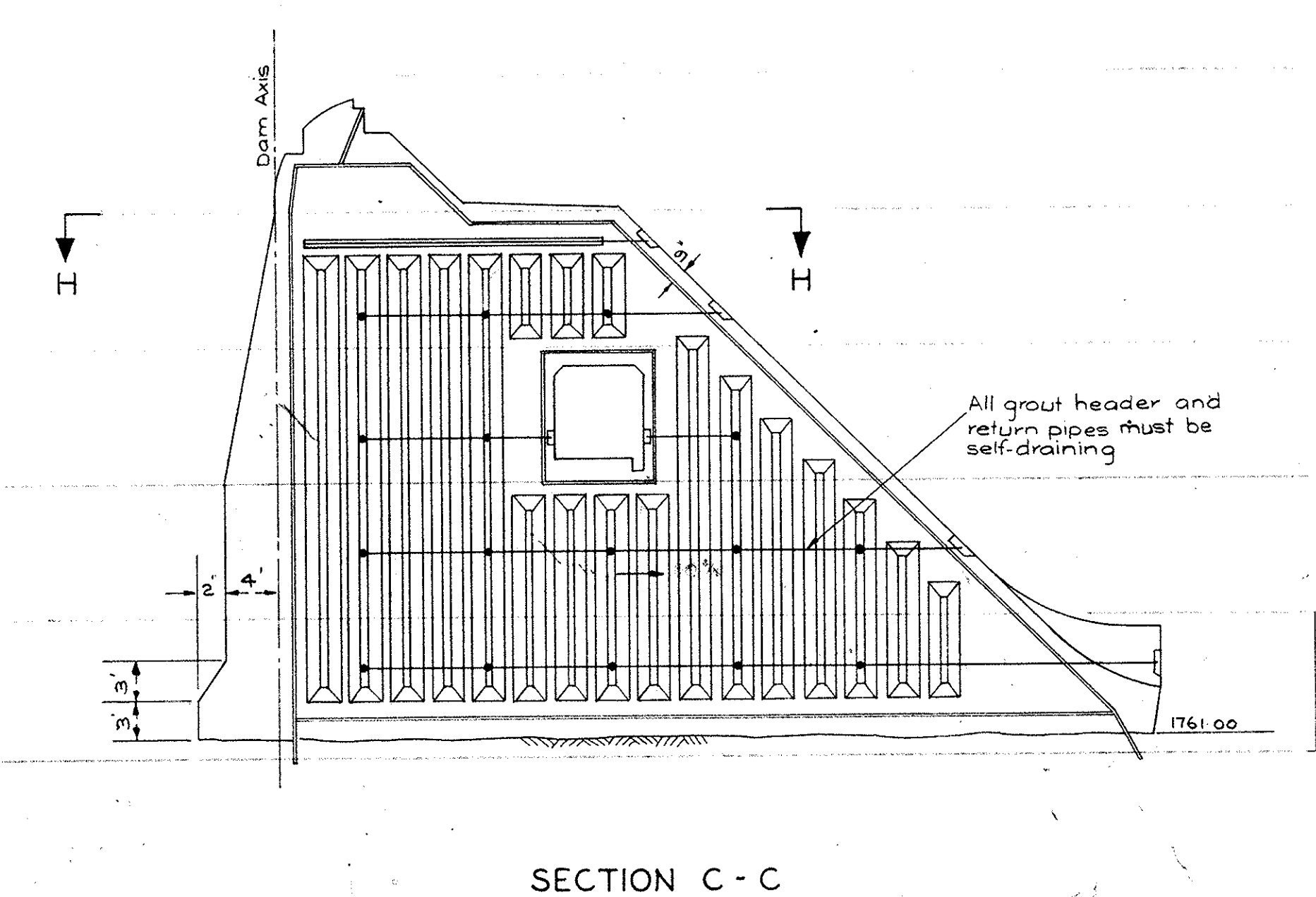
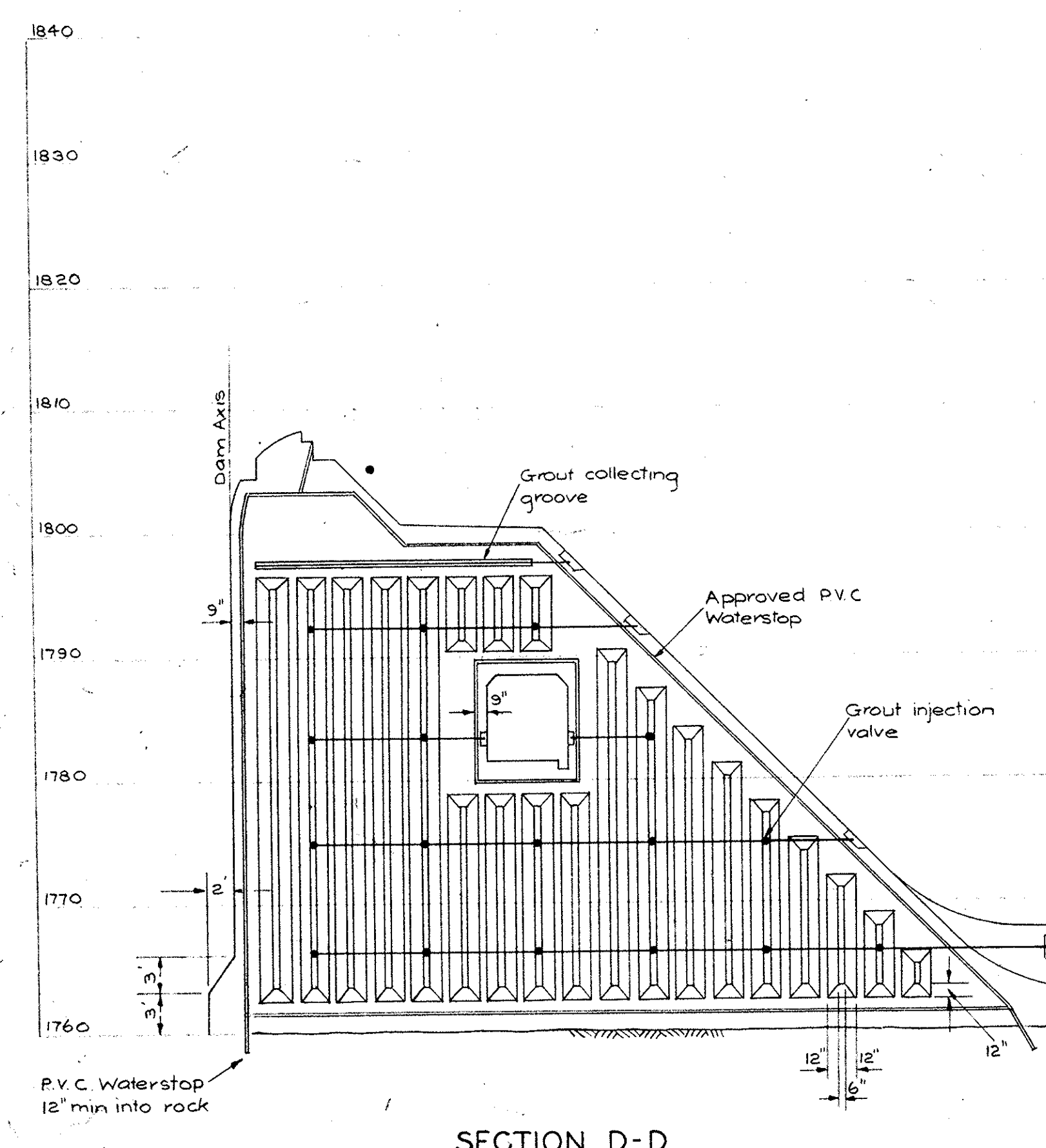
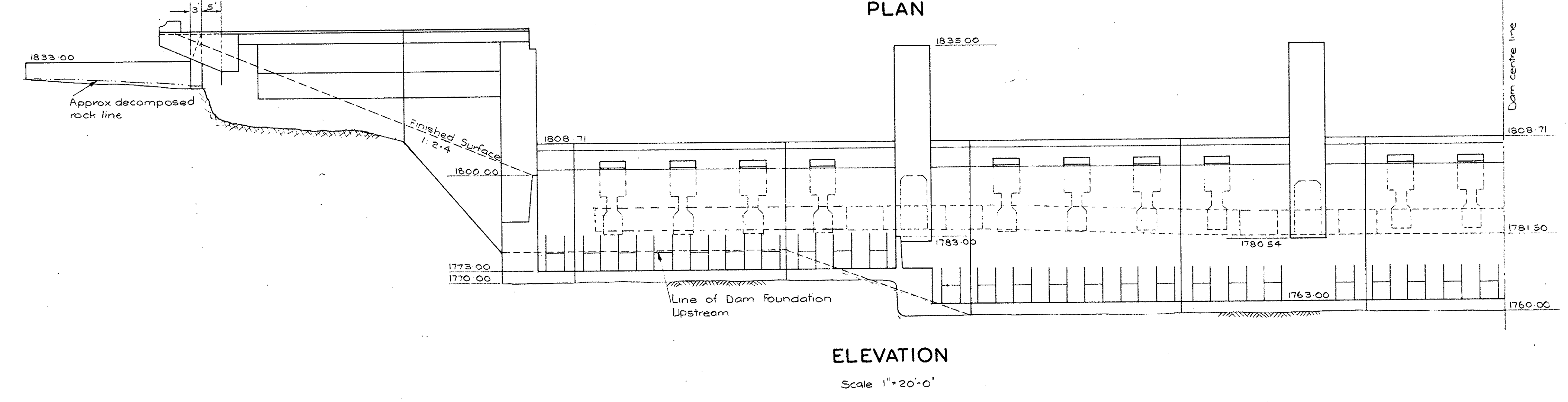
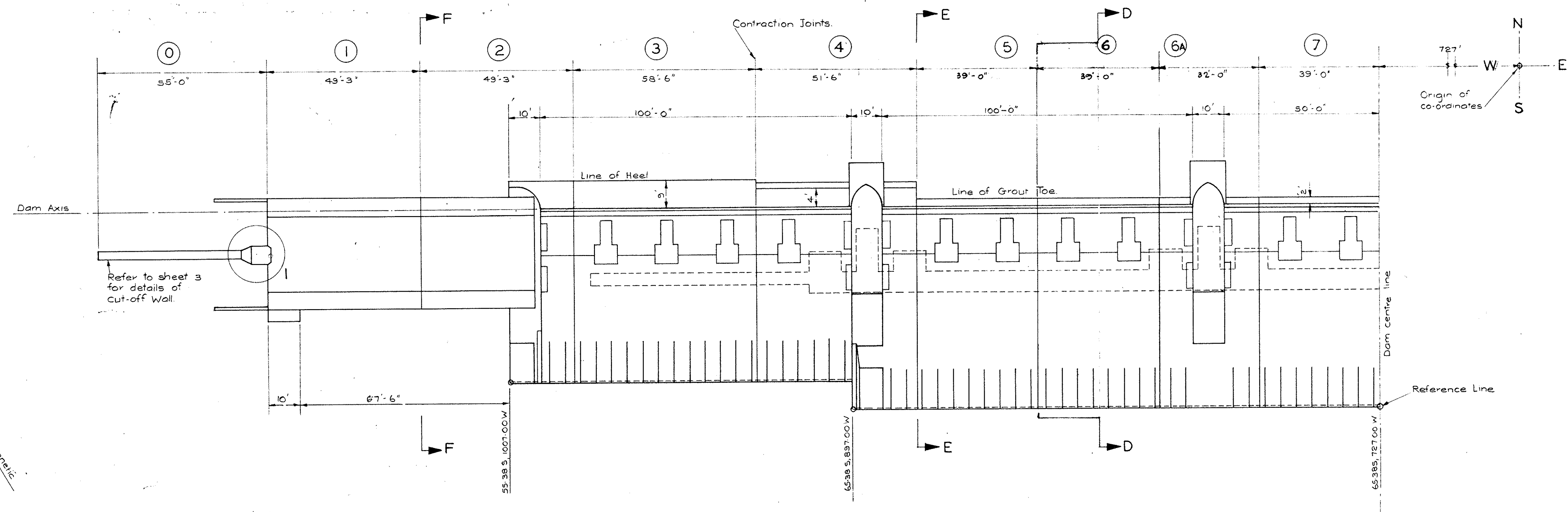
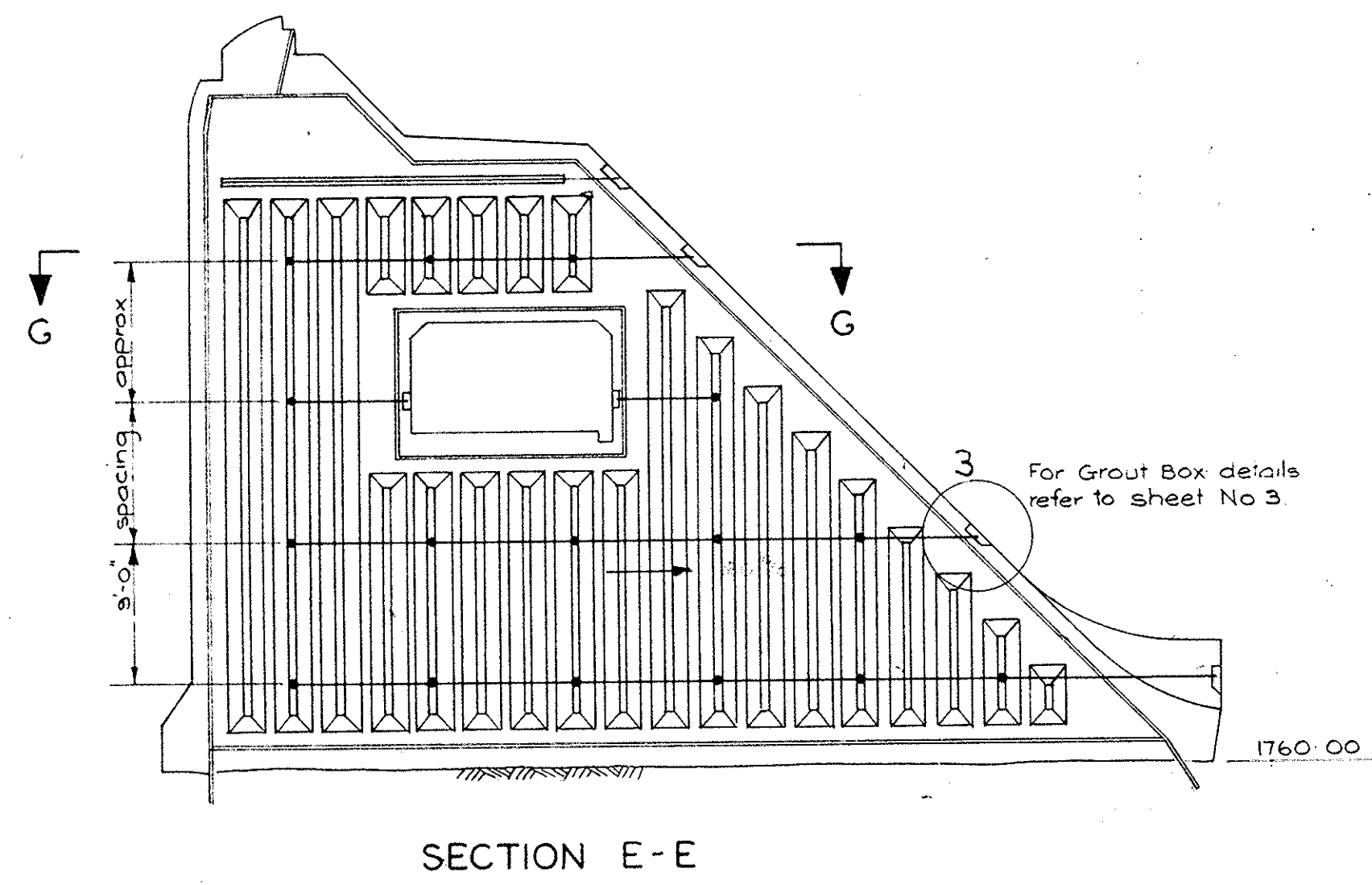
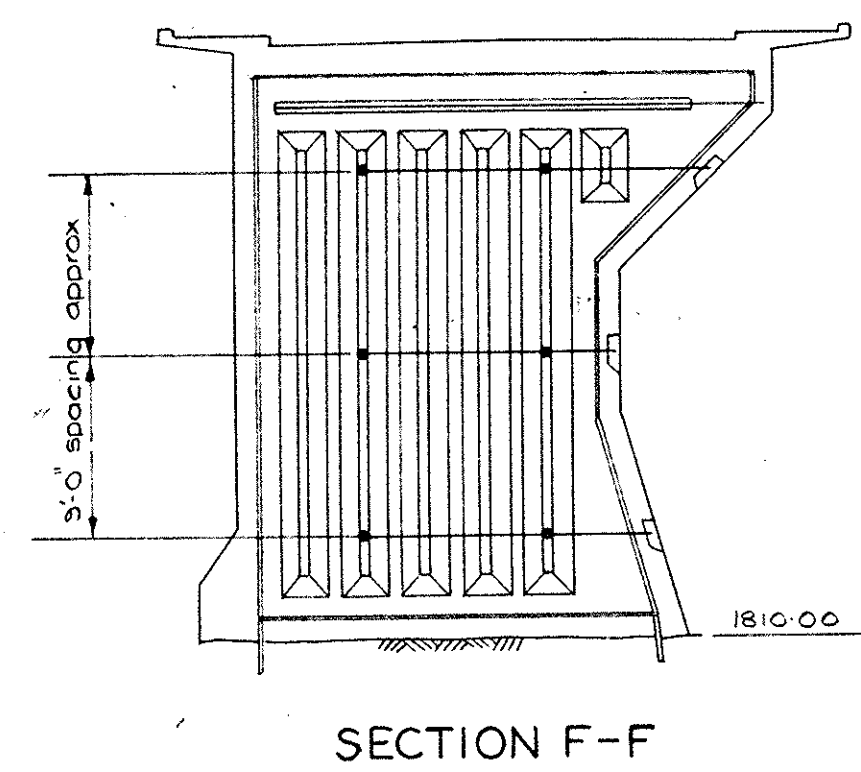

TYPICAL CONTRACTION JOINTS
Scale 1"=10'-0"

WORK AS EXECUTED
1961
1963
W. L. ...

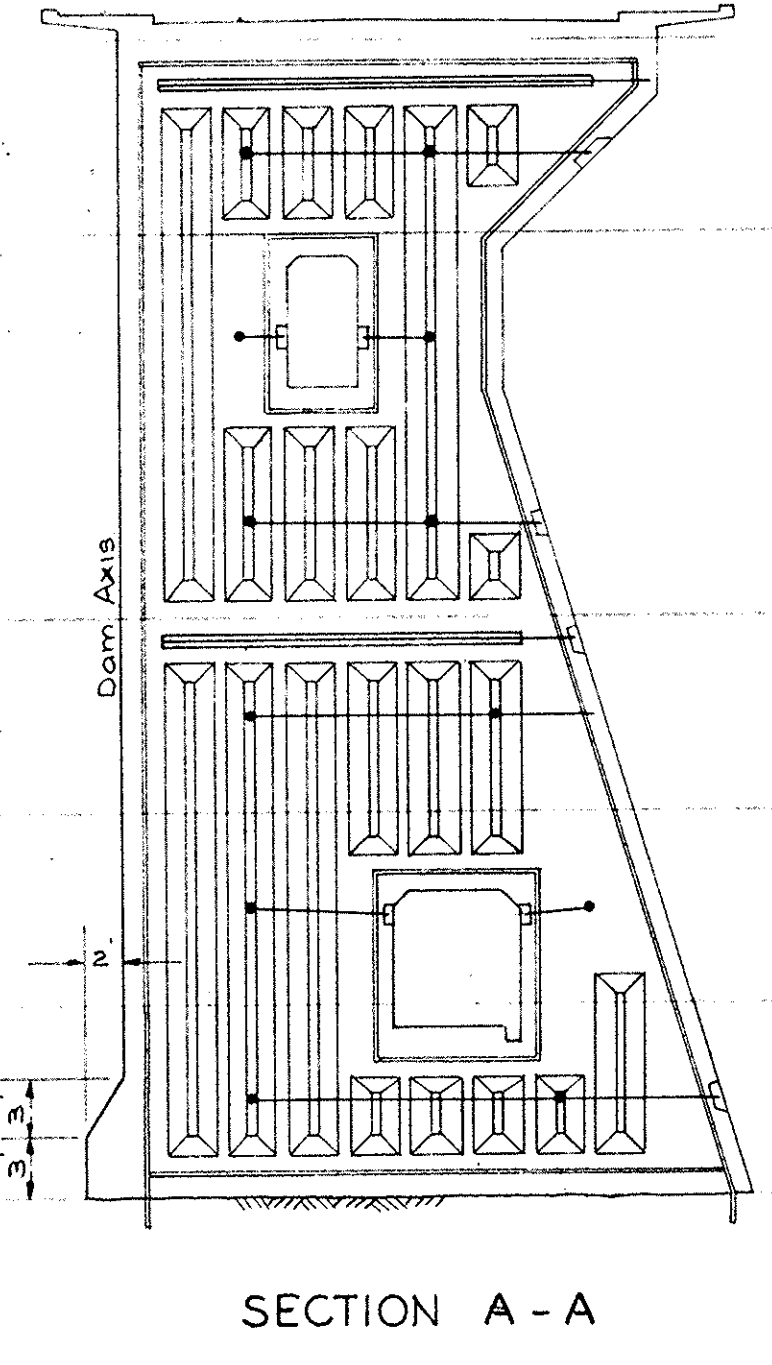
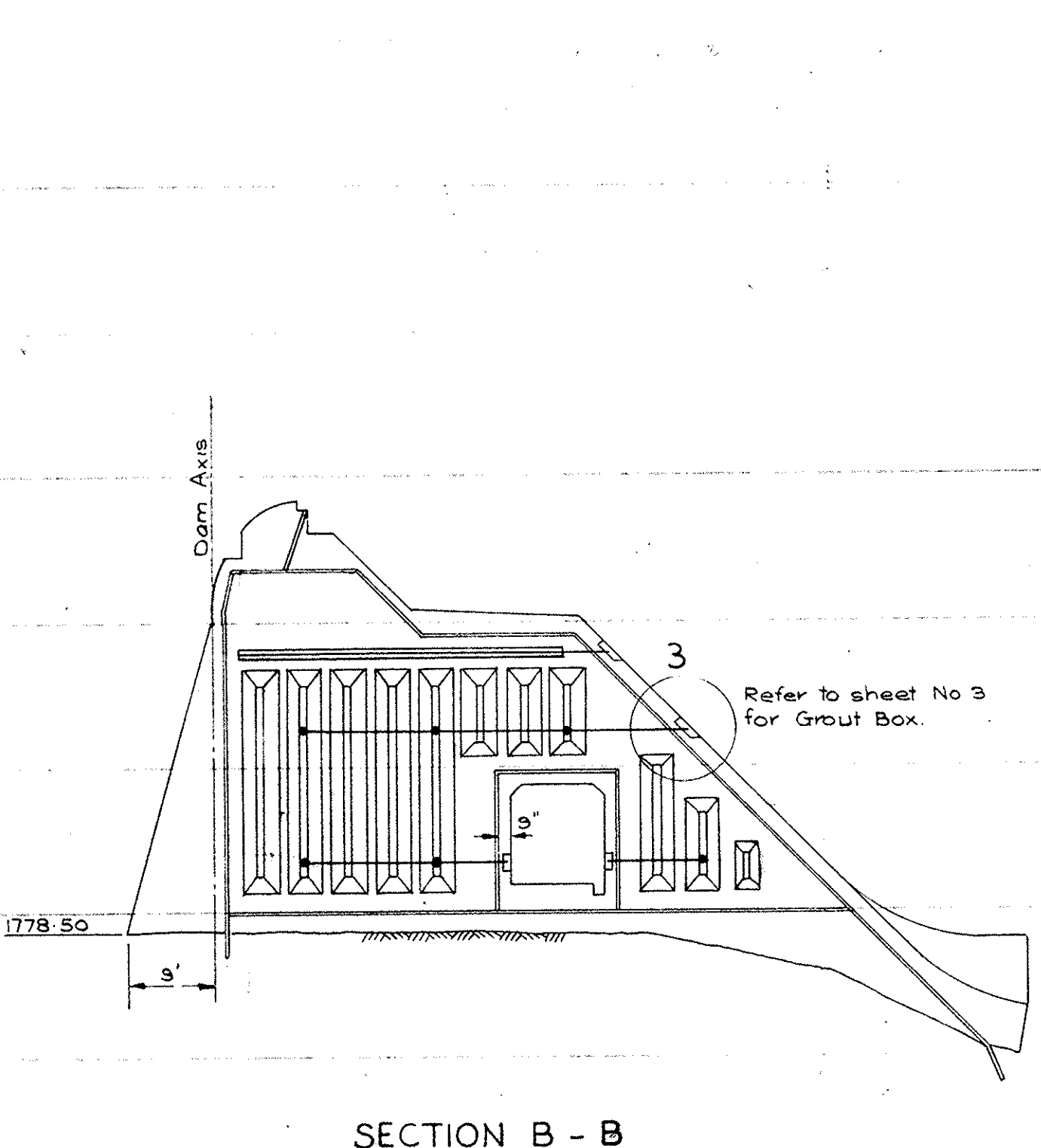

NOTE: See contour arg. for foundation levels.

AMENDMENTS				ASSOCIATED DOCUMENTS	
Description	Date	Initial	No.	Subject	

THIS DRAWING IS COPYRIGHT AND THE PROPERTY OF THE COMMONWEALTH OF AUSTRALIA (Department of Works) COPYRIGHT ACT 1912-1959 AND MUST NOT BE REPRODUCED, COPIED, OR USED WITHOUT THE AUTHORITY OF THE COMMONWEALTH.

COMMONWEALTH OF AUSTRALIA
DEPARTMENT OF WORKS
CANBERRA A.C.T. BRANCH

SCRIVENNER DAM CANBERRA LAKE DAM
GEOMETRY OF DAM AND TYPICAL DETAILS, WEST SIDE
FOR DEPARTMENT OF WORKS SHEET 2 OF 3

THIS DRAWING SHALL BE READ IN CONJUNCTION WITH THE SPECIFICATION

SCALE	As shown	DRAWN BY	G. B.	TRACED BY	E. M.
CHECKED BY		DATE	12/10/62	DRAWING NUMBER	CD60/62B
FILE		JOB No.		APPEND	

CONTRACT DRAWING

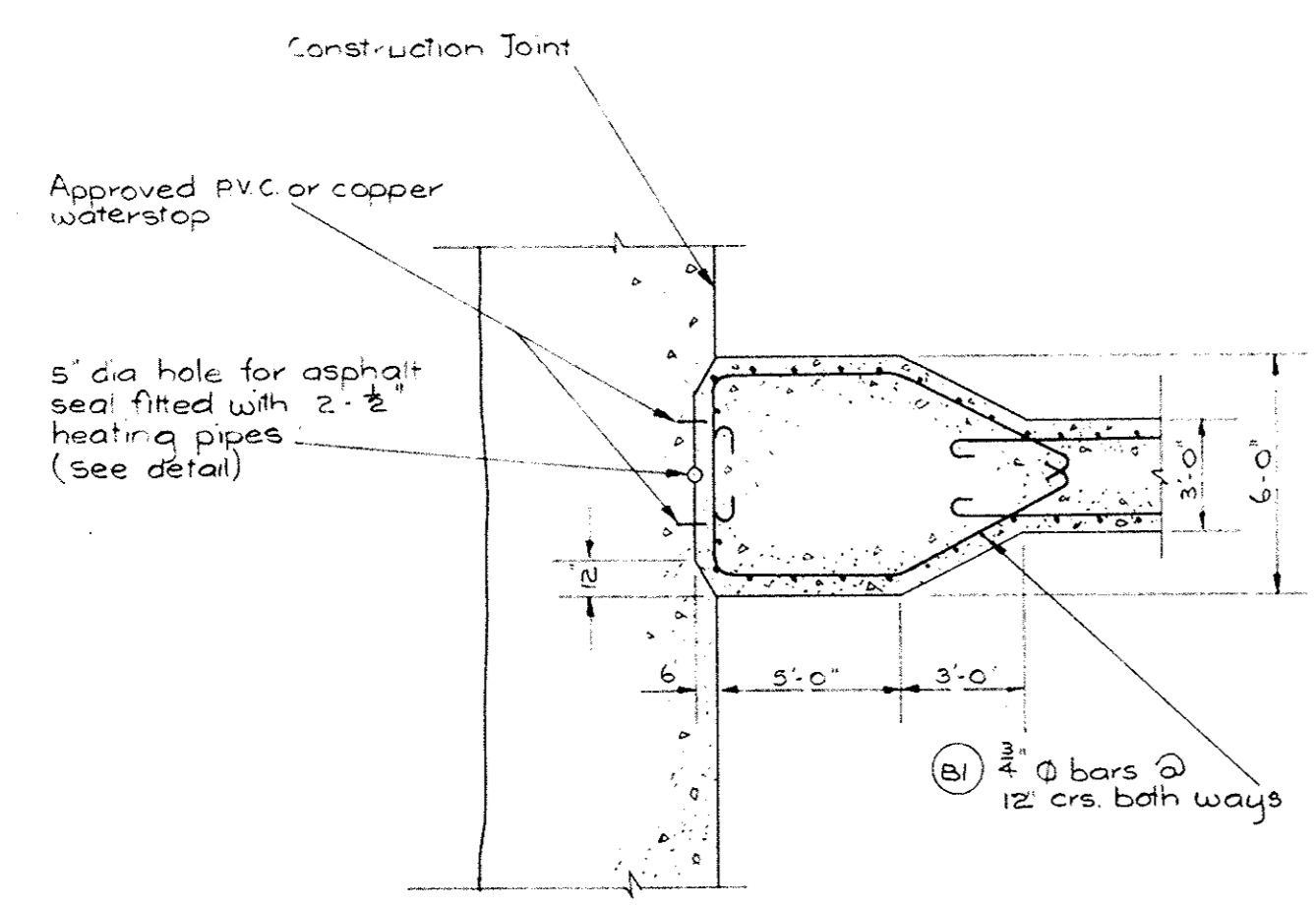

DETAIL I
Scale 1" = 5'-0"

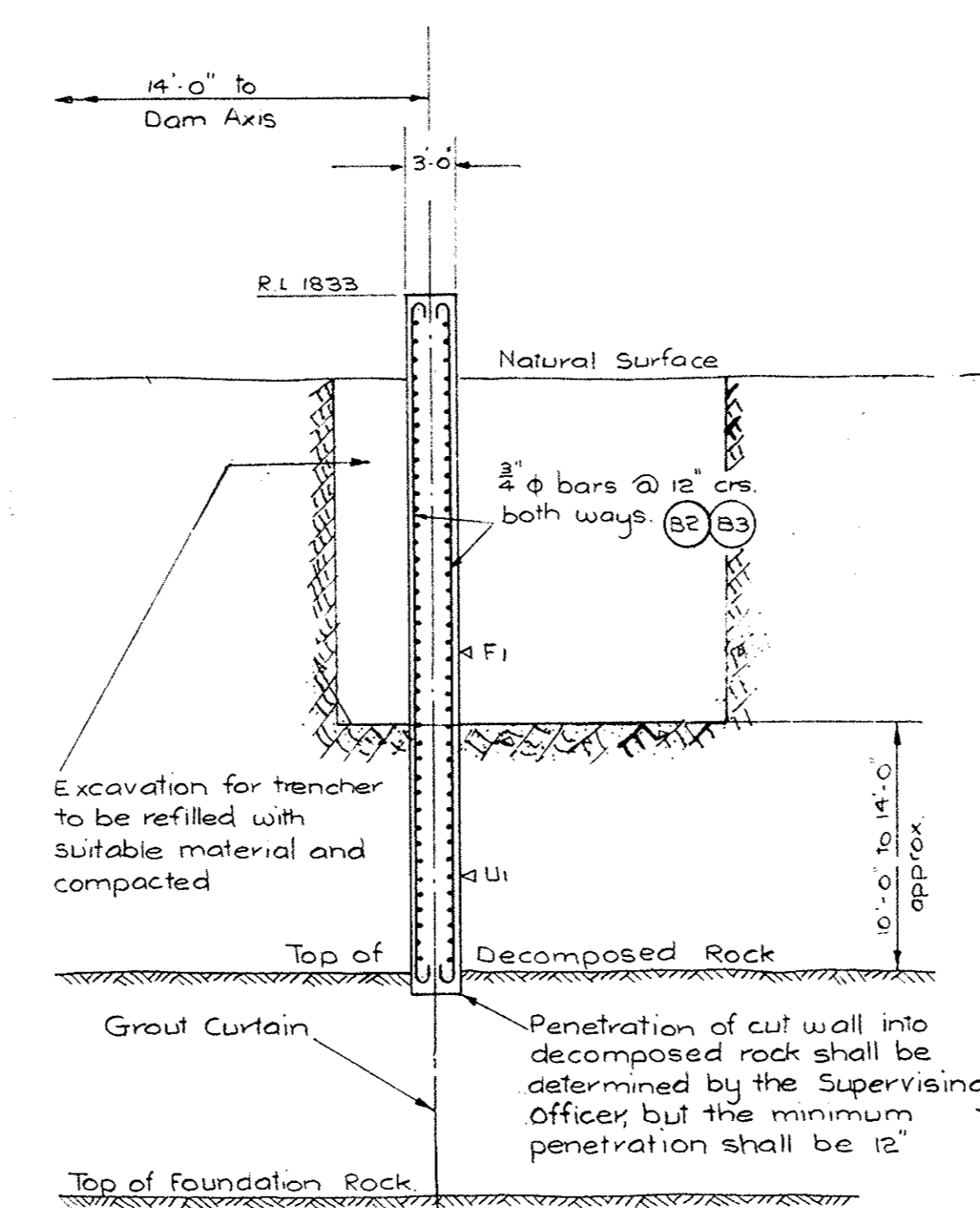

Note. See site dng. for grout detail.
SECTION SHOWING R.C.
CUT-OFF WALL
Scale 1" = 10'-0"

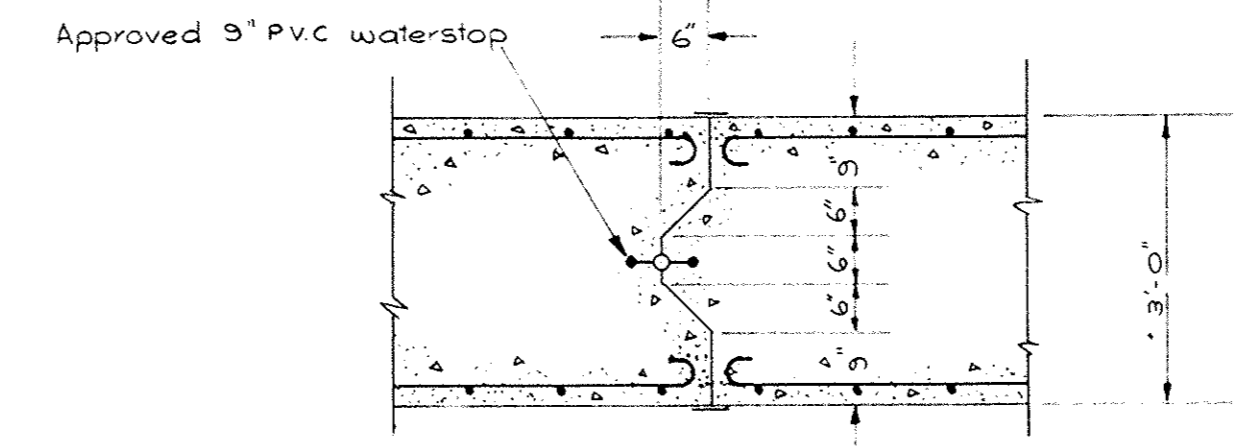

PLAN DETAIL SHOWING CONSTRUCTION
JOINT IN R.C. CUT-OFF WALL
Scale 1" = 2'-0"

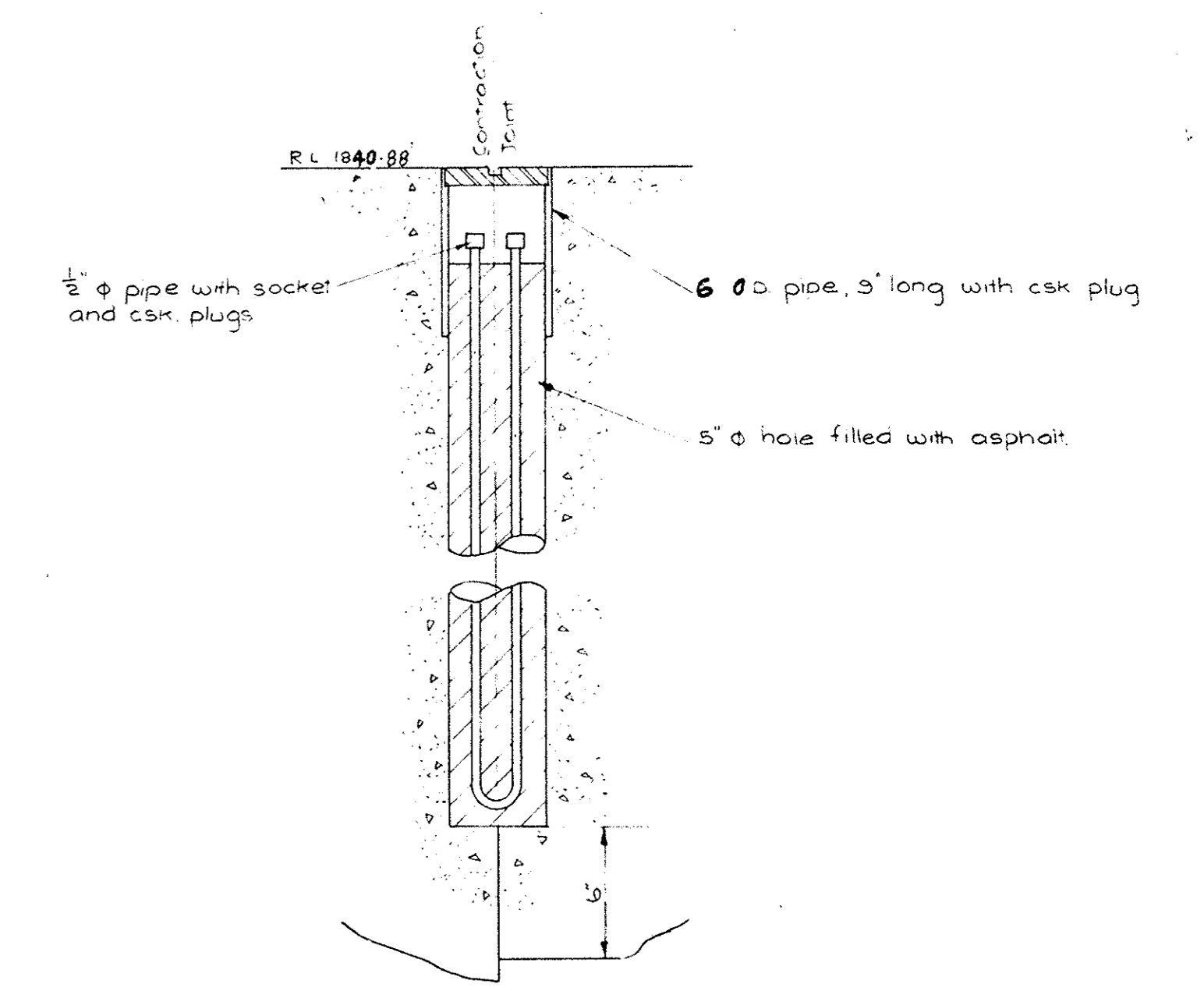

DETAIL OF ASPHALT SEAL
FOR CUT-OFF WALL
Scale 1/2" = 1'-0"

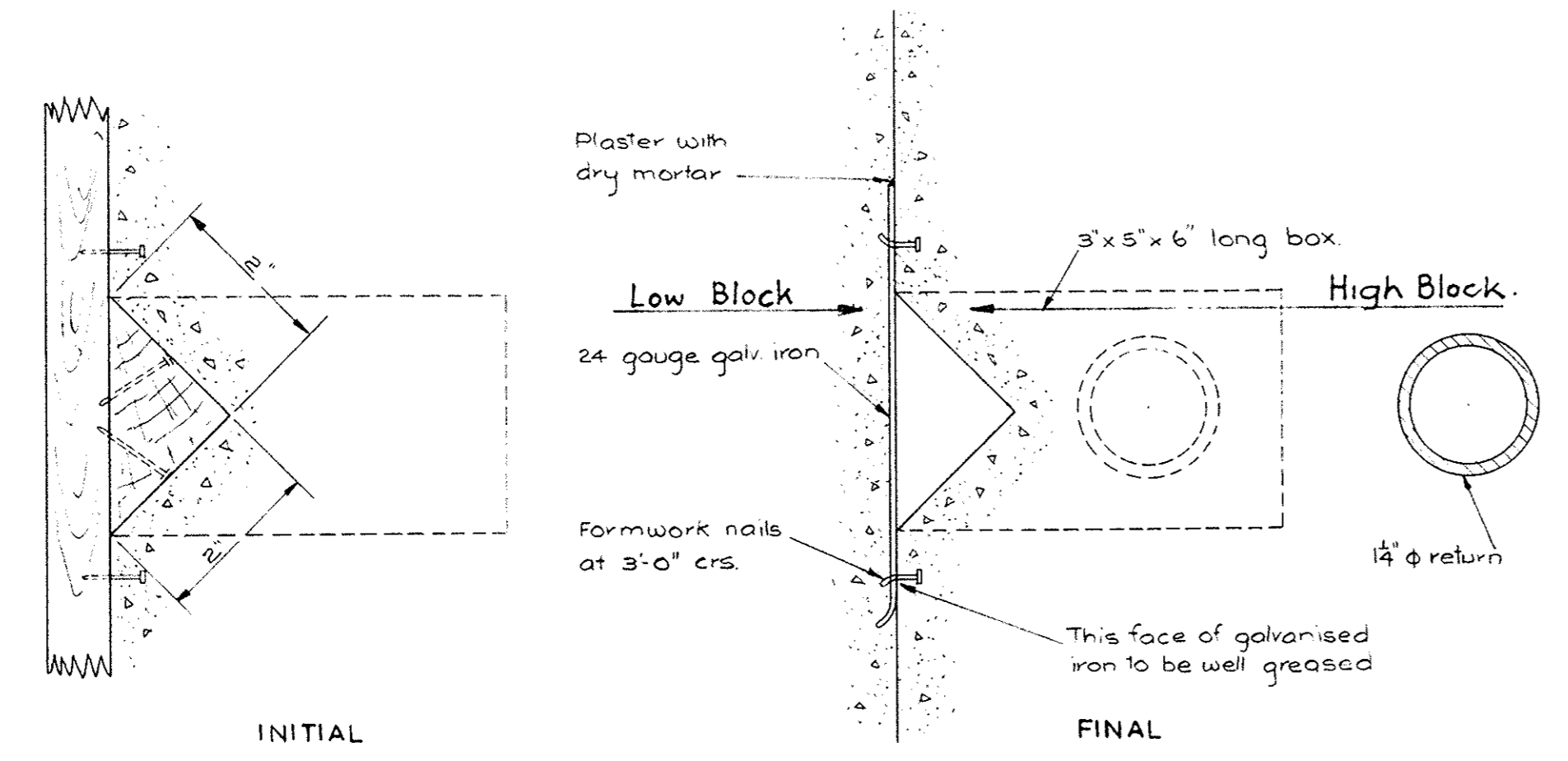

SECTION K-K
PRIMARY GROUT COLLECTING GROOVE
INSTALLATION

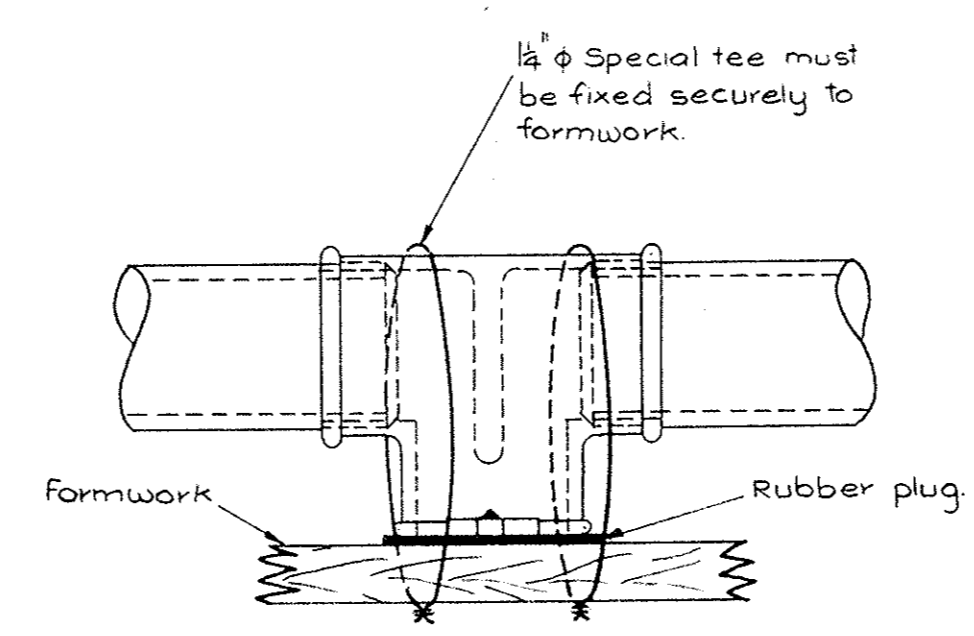

INJECTION VALVE SPECIAL
TEE

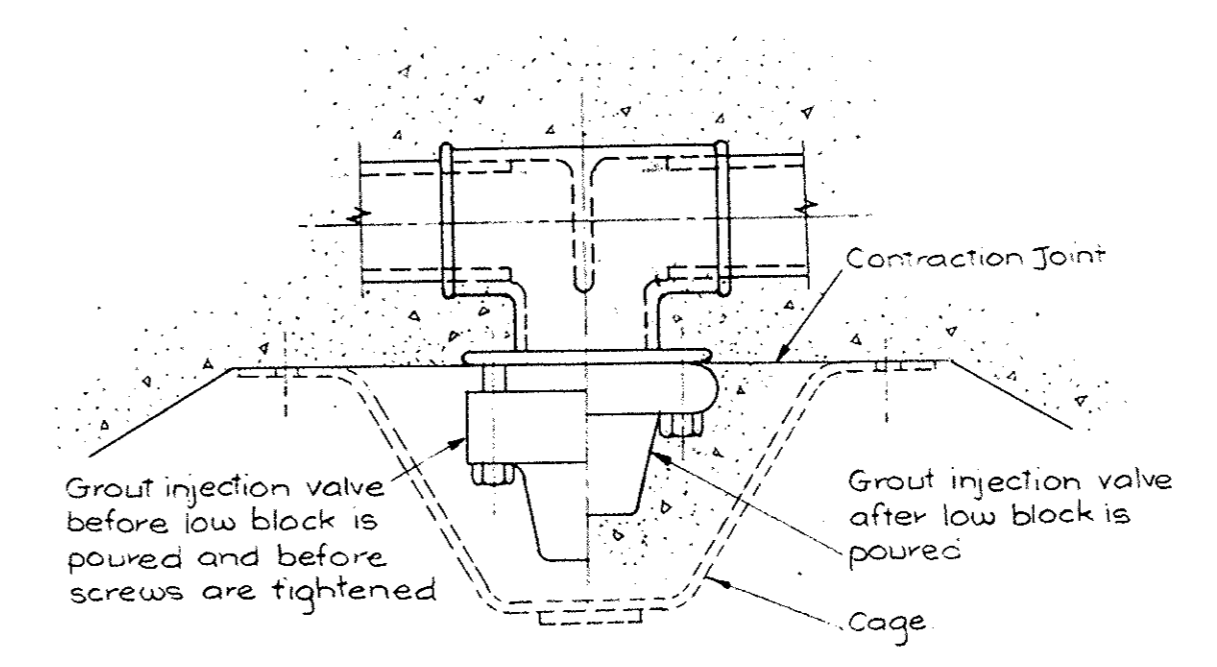

DETAIL 2
Scale Half Full Size

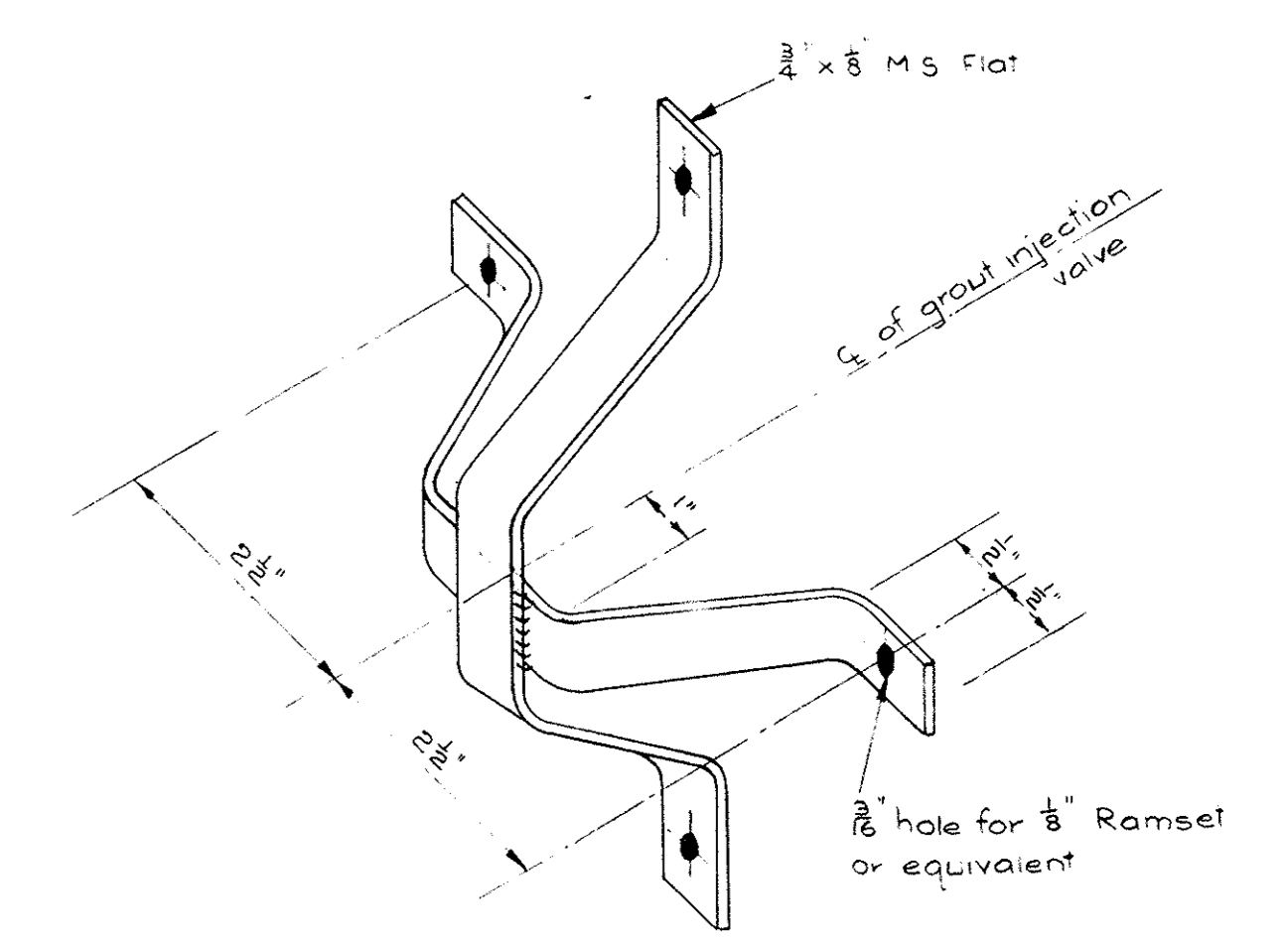

CAGE FOR GROUT INJECTION
VALVE
160 REQ'D
Scale Half Full Size

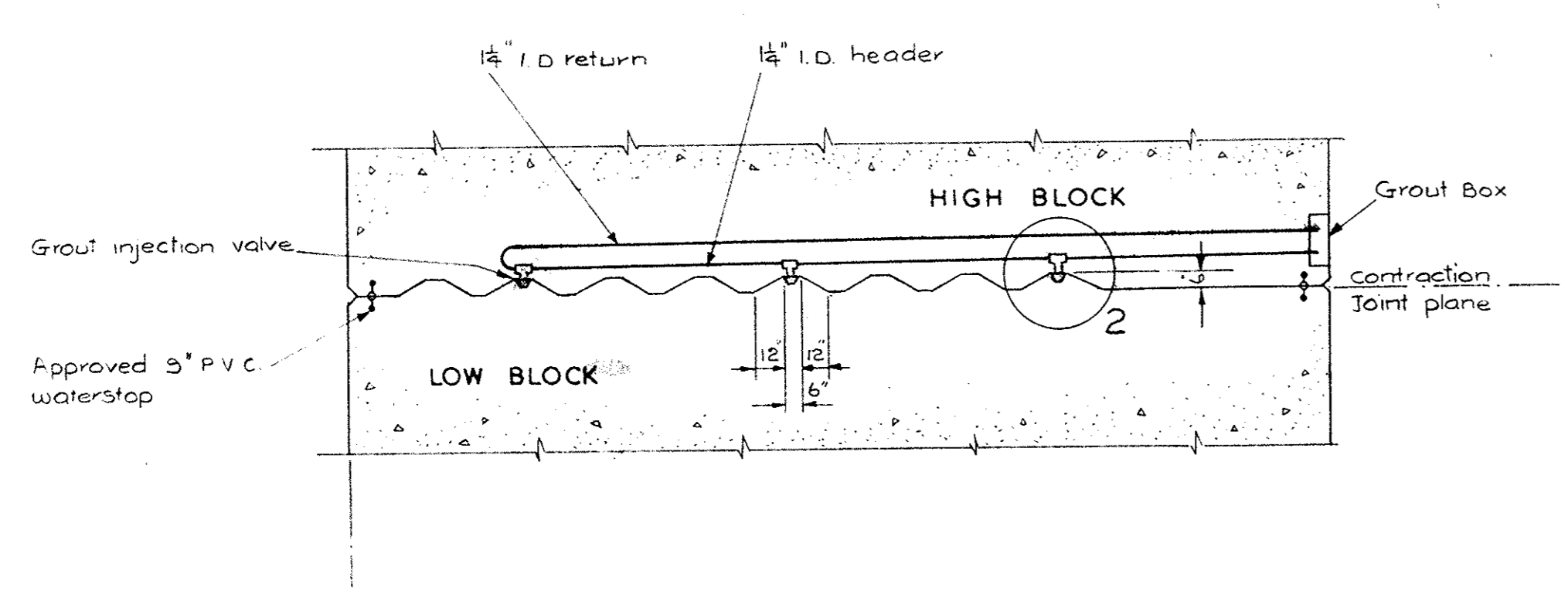

SECTION G-G
Scale 1" = 5'-0"

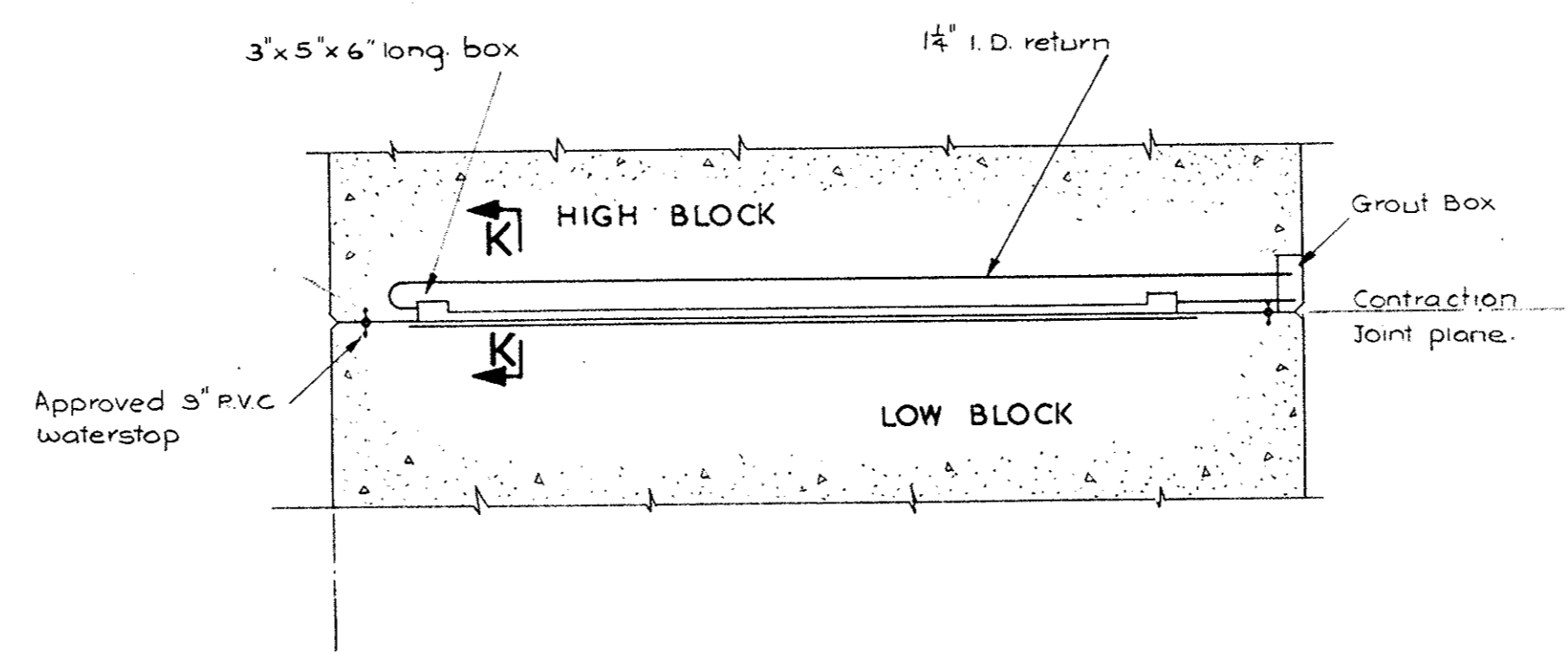

SECTION H-H
Scale 1" = 5'-0"

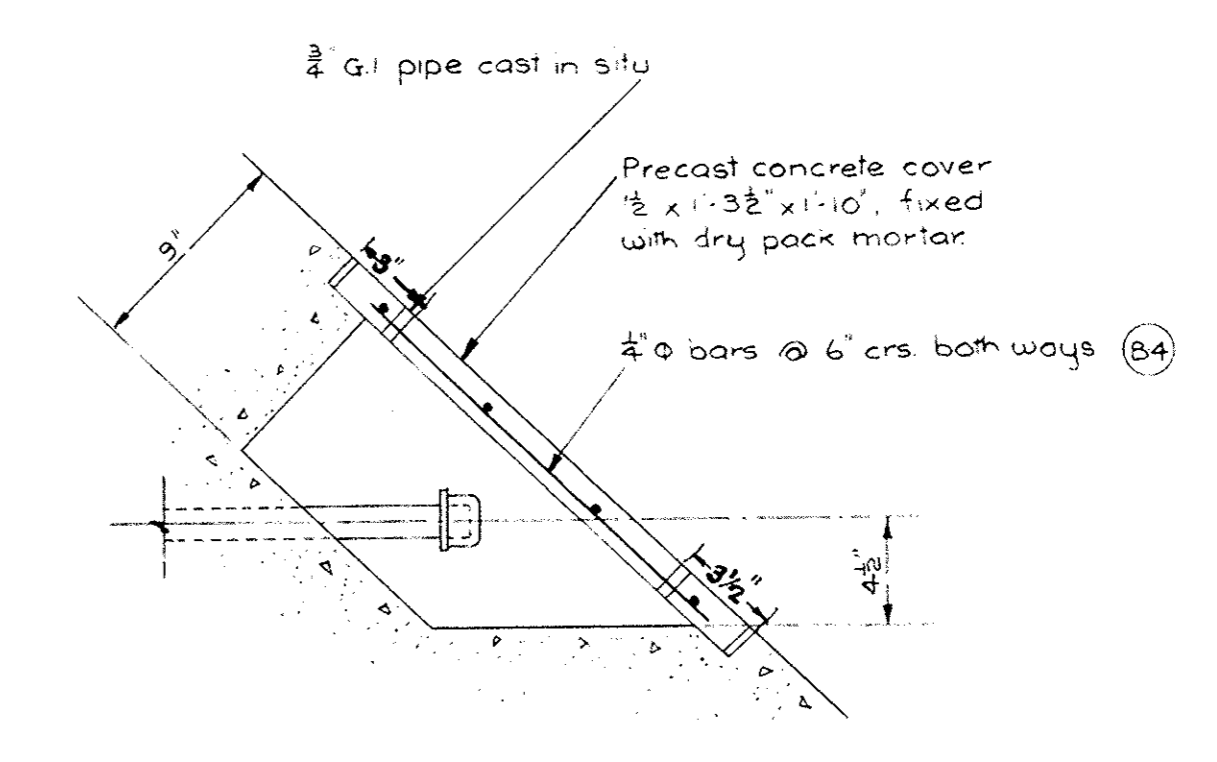

DETAIL 3
Scale Eighth Full Size

1961
1963
M. M. M.

CONTRACT DRAWING

THIS DRAWING IS COPYRIGHT AND THE PROPERTY OF THE COMMONWEALTH OF AUSTRALIA (DEPARTMENT OF WORKS) COPYRIGHT ACT 1912-1950 AND MUST NOT BE REPRODUCED, COPIED, OR USED WITHOUT THE AUTHORITY OF THE COMMONWEALTH.

COMMONWEALTH OF AUSTRALIA DEPARTMENT OF WORKS CANBERRA A.C.T. BRANCH				CANBERRA LAKE DAM GEOMETRY OF DAM AND TYPICAL JOINT DETAILS	
FOR DEPARTMENT OF				SHEET 3 OF 3	
THIS DRAWING SHALL BE READ IN CONJUNCTION WITH THE SPECIFICATION				SCALE: As shown	
SUPERVISING ENGINEER: [Signature]				DRAWN BY: C.M.H.	
EXECUTIVE ENGINEER: [Signature]				CHECKED BY: [Signature]	
DATE: [Date]				DRAWING NUMBER: [Number]	
FILE: [File Name]				JOB No. CD6062B / A	
AMENDMENTS		ASSOCIATED DOCUMENTS			

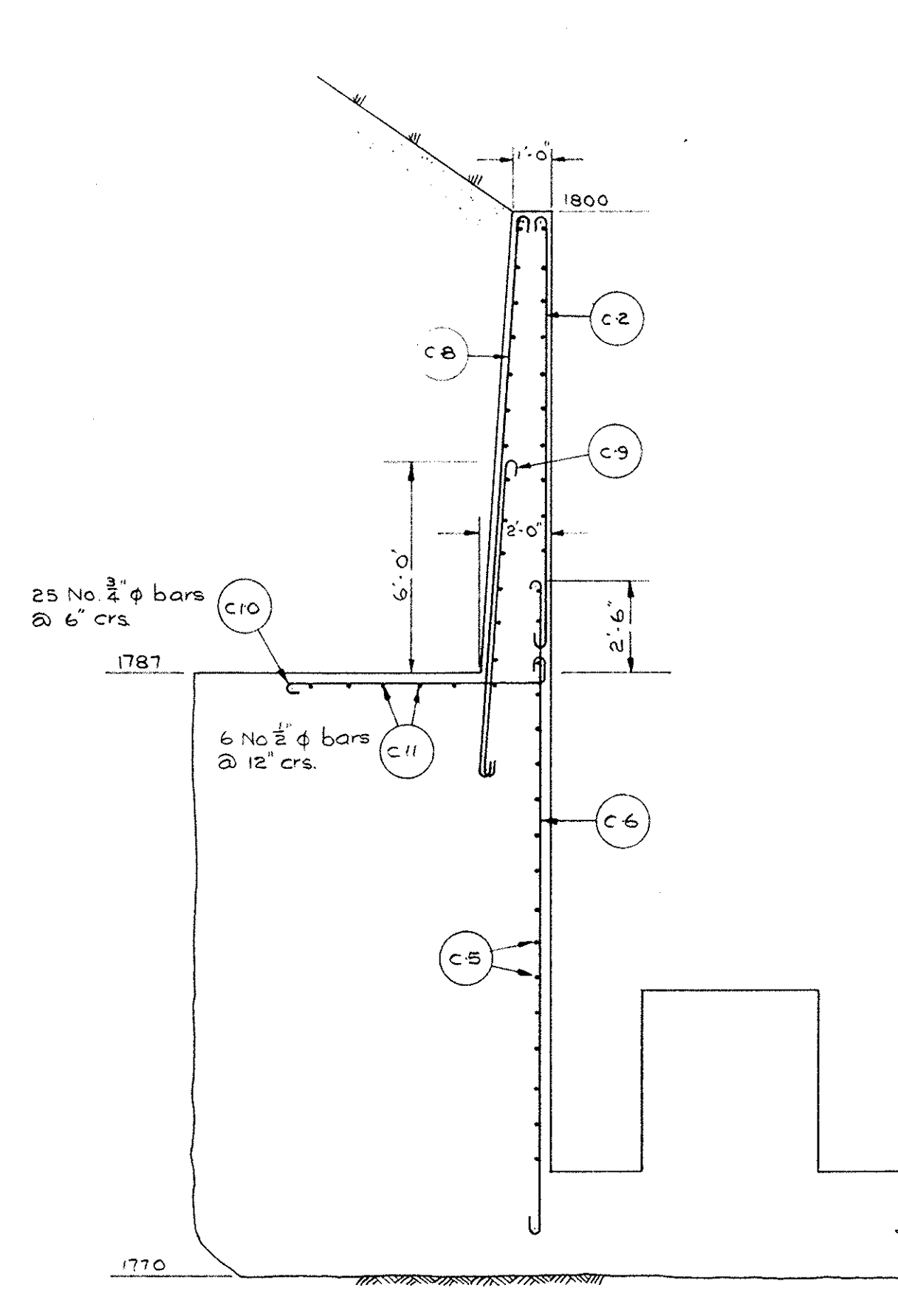

DETAIL A

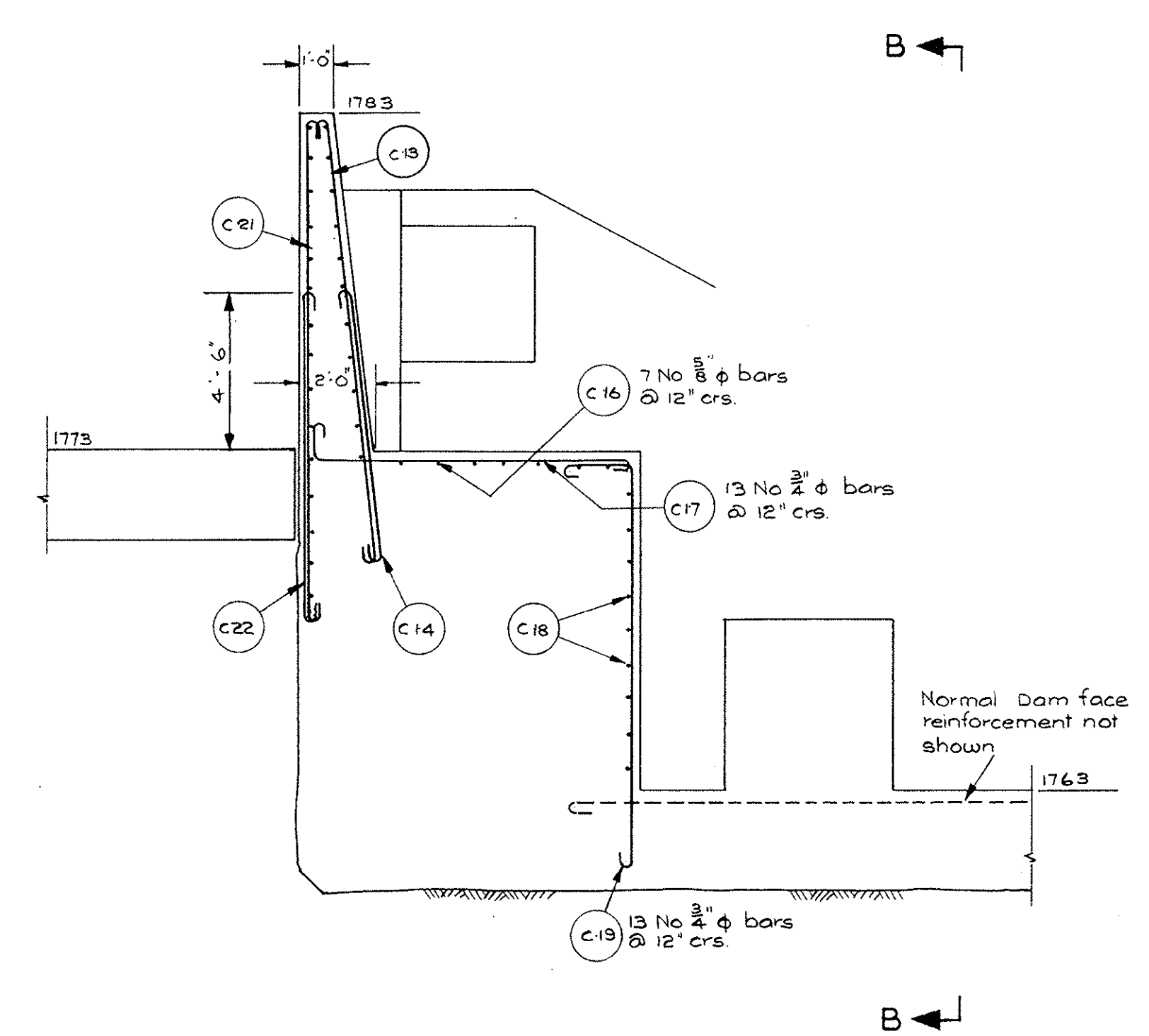

DETAIL B

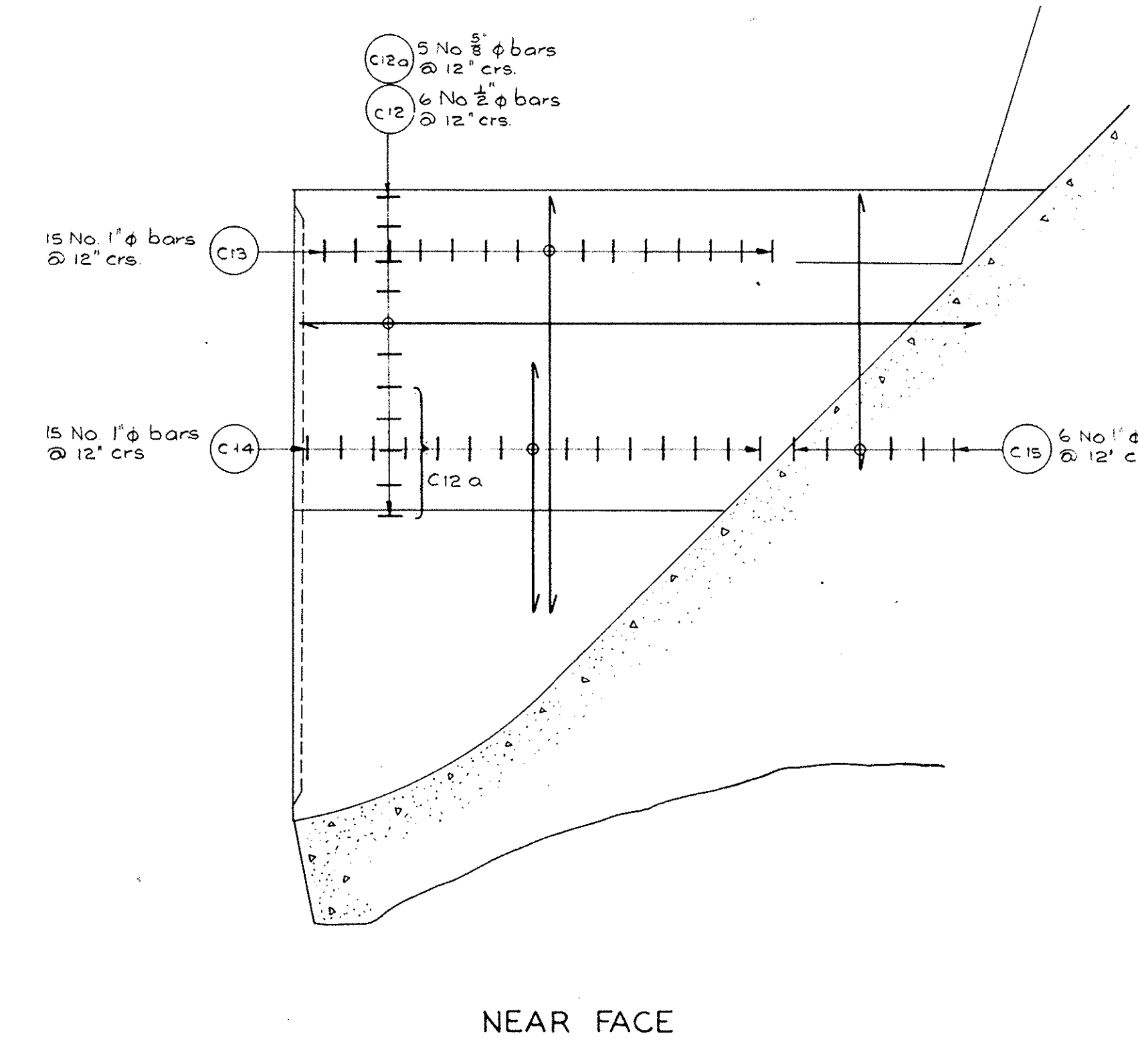

NEAR FACE

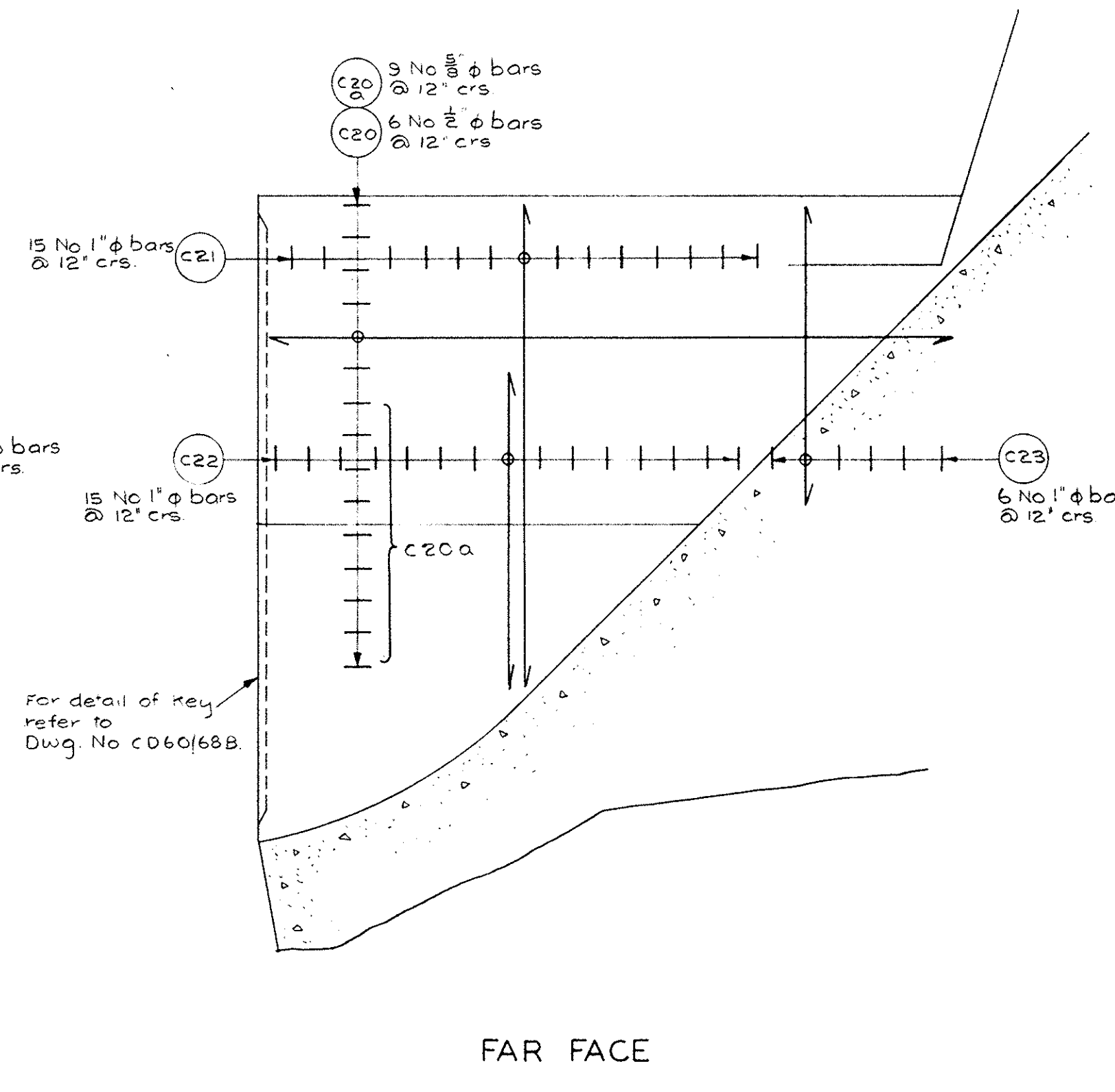

FAR FACE

VIEW B - B

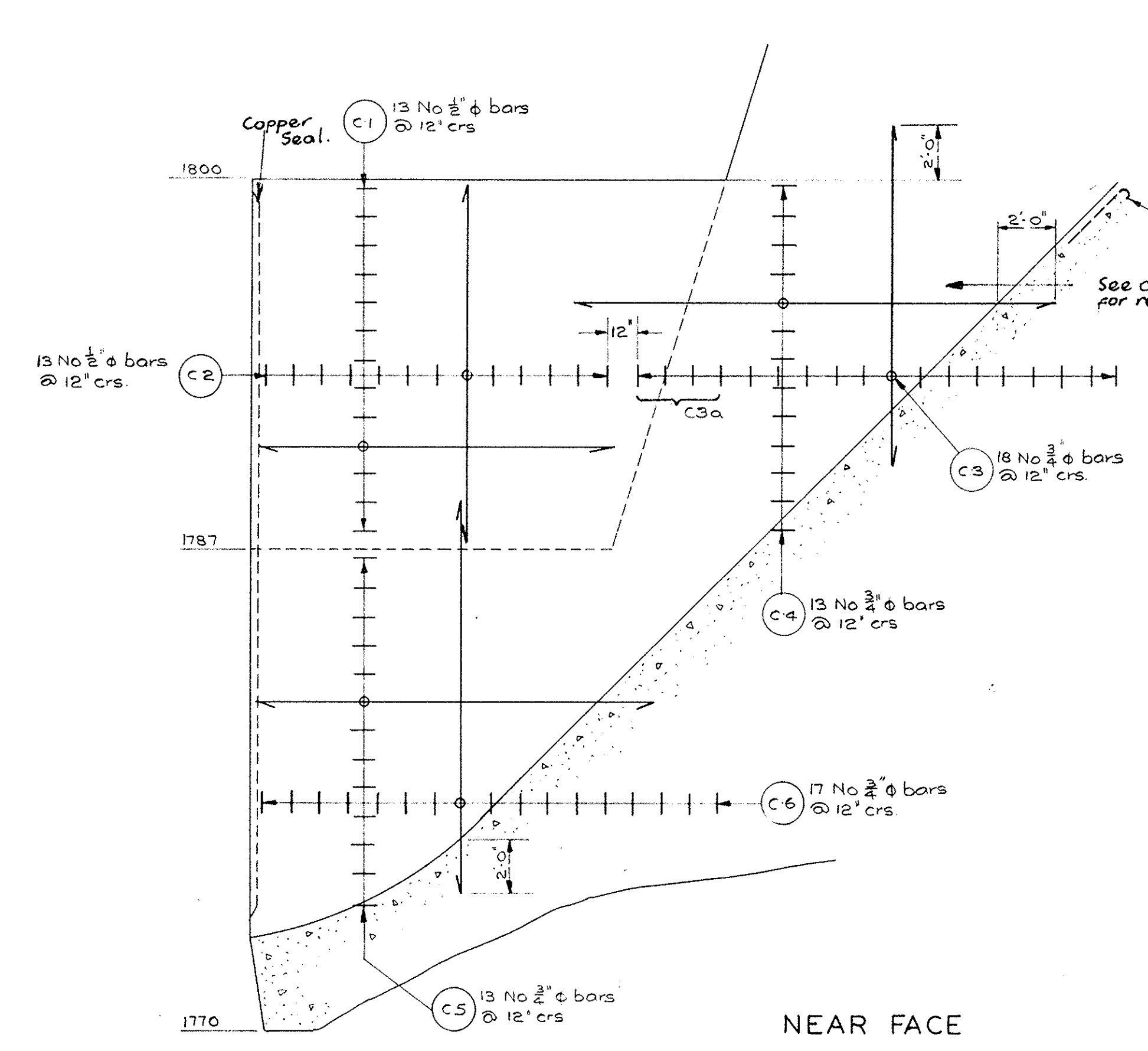

NEAR FACE

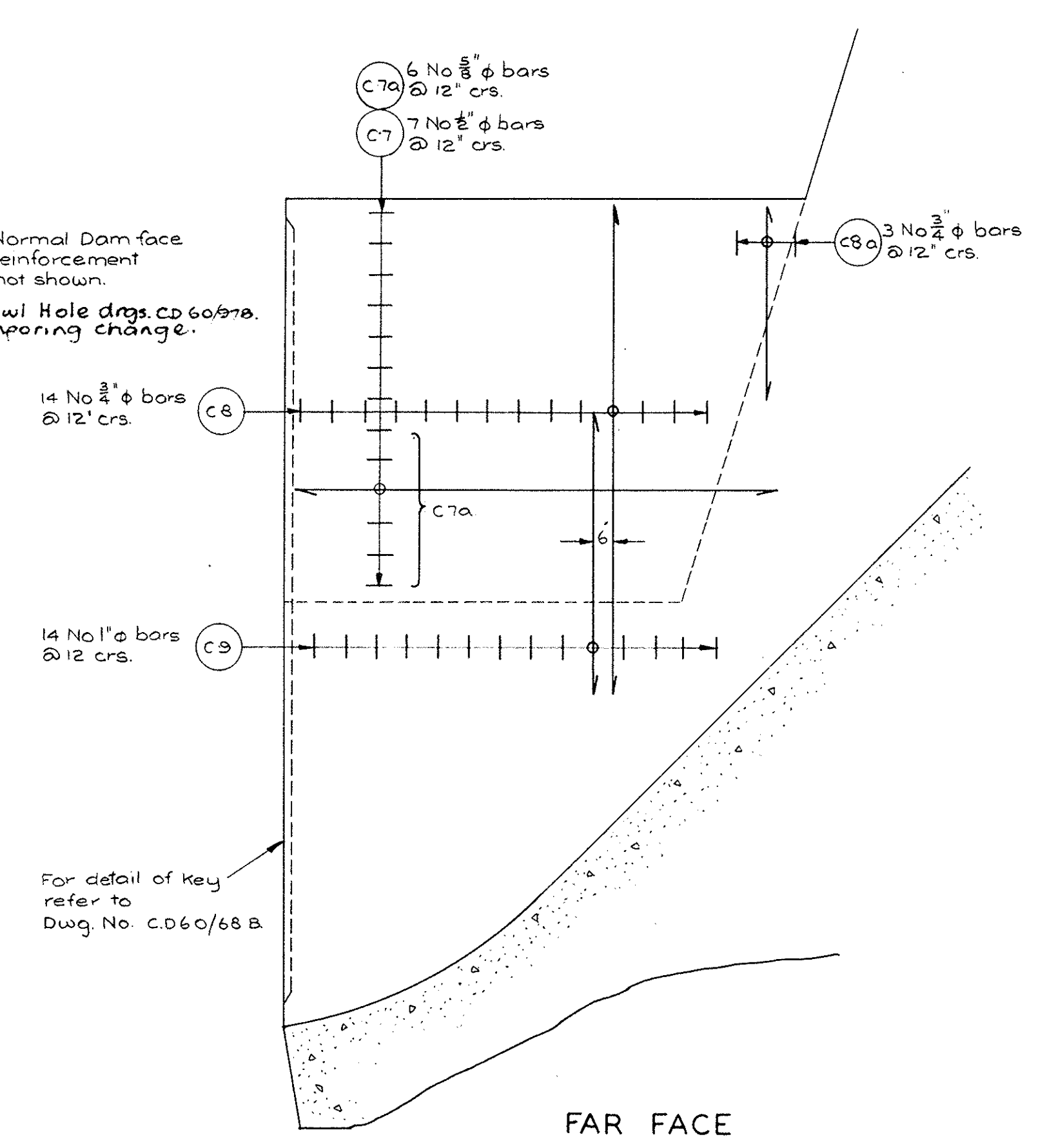

FAR FACE

VIEW A - A

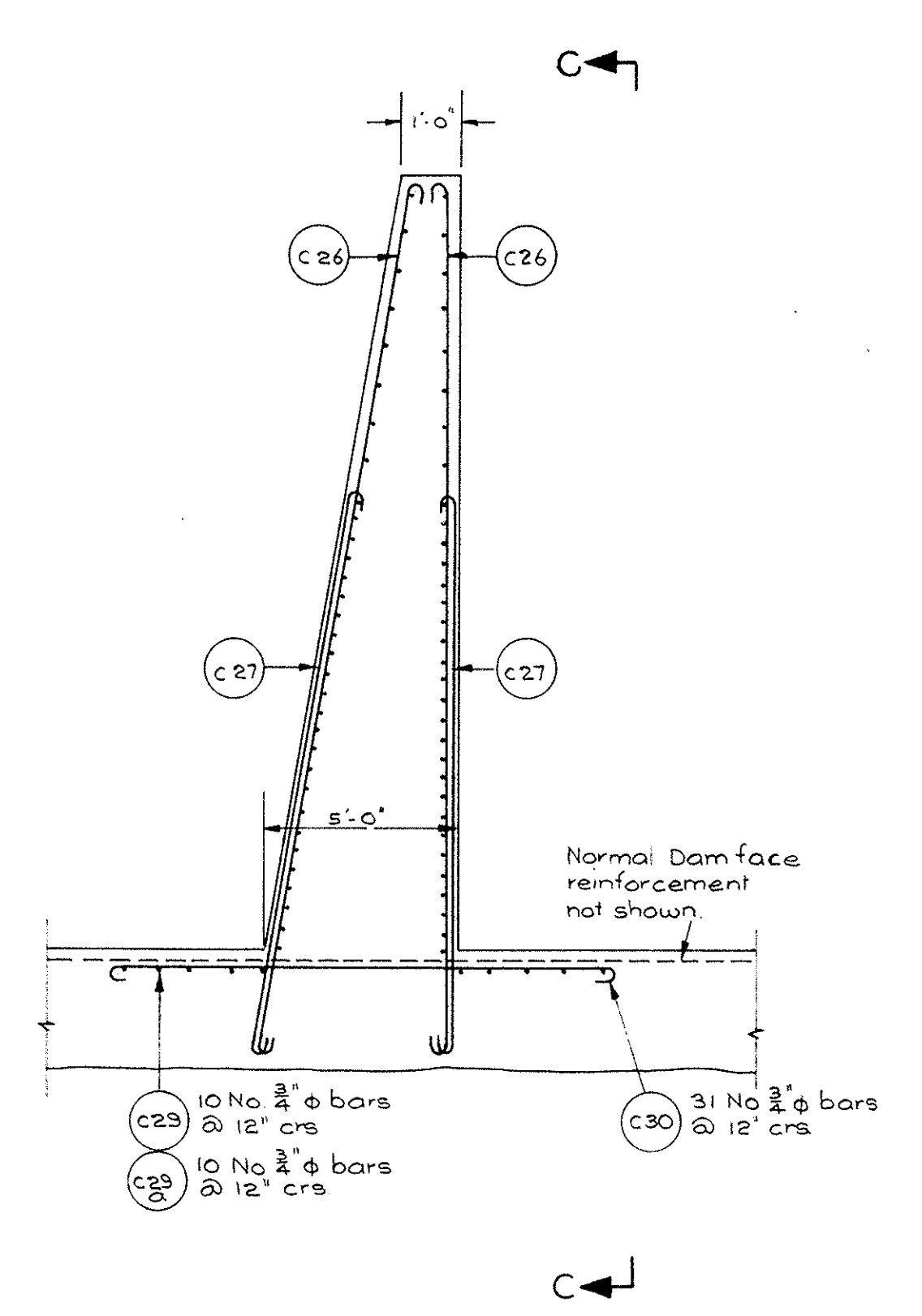

DETAIL C

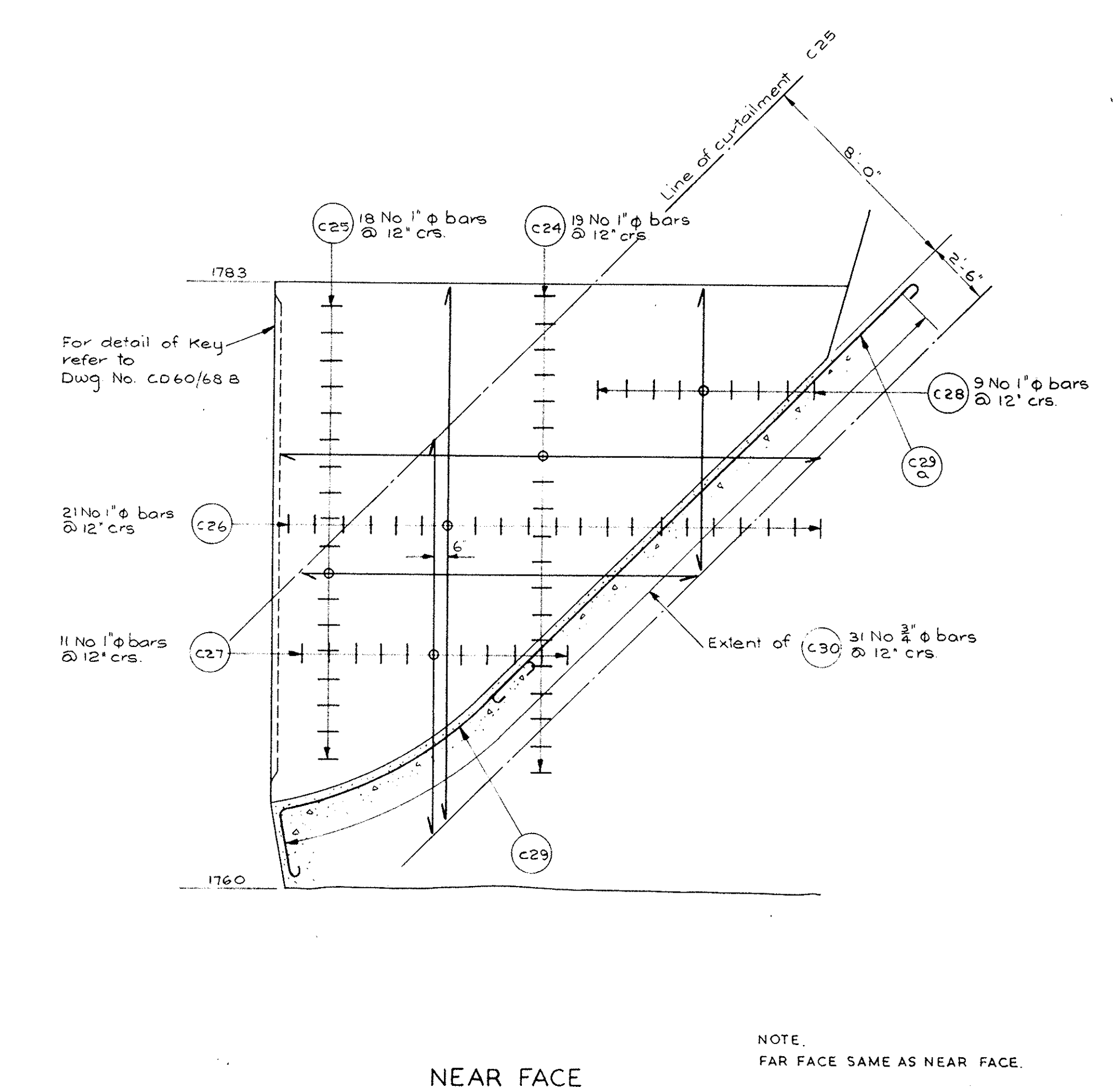

NEAR FACE

NOTE:
FAR FACE SAME AS NEAR FACE.

VIEW C - C

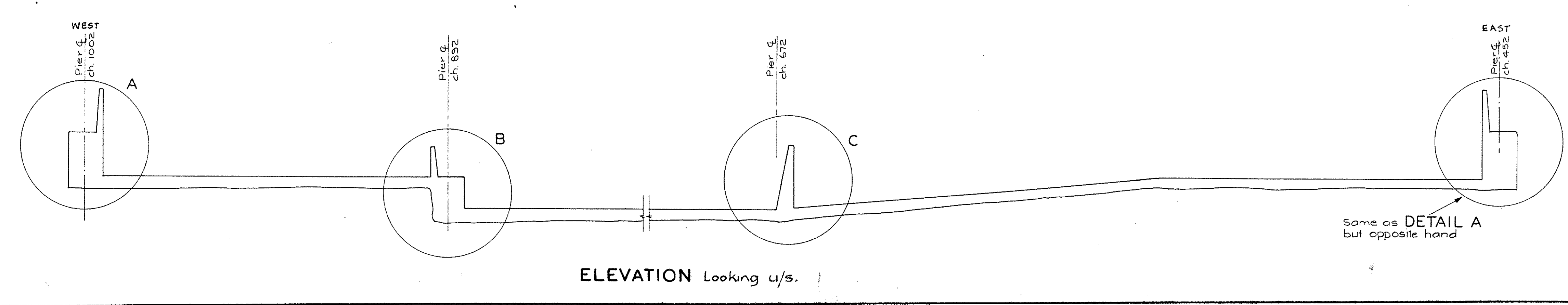

ELEVATION Looking u/s.

WORK EXHIBITED
1961
1963
[Signature]

CONTRACT DRAWING

THIS DRAWING IS COPYRIGHT AND THE PROPERTY OF THE COMMONWEALTH OF AUSTRALIA (Department of Works) COPYRIGHT ACT 1912-1950 AND MUST NOT BE REPRODUCED, COPIED, OR USED WITHOUT THE AUTHORITY OF THE COMMONWEALTH.

COMMONWEALTH OF AUSTRALIA
DEPARTMENT OF WORKS
BRANCH

CANBERRA LAKE DAM
TRAINING WALL SECTIONS INTEGRAL WITH DAM WALL

FOR DEPARTMENT OF N.C.D.C.

THIS DRAWING SHALL BE READ IN CONJUNCTION WITH THE SPECIFICATION

SCALE	1" = 4'-0"	DRAWN BY: G.V.B.	TRACED BY: E.H.H.	CHECKED BY: SENIOR ENGINEER	DATE
DATE	20/1/61	ENGINEER IN CHARGE	20/1/61	20/1/61	20/1/61
FILE	CD60/66B	DIRECTOR OF WORKS			

Description	Date	Initial	No.	Subject
AMENDMENTS				ASSOCIATED DOCUMENTS

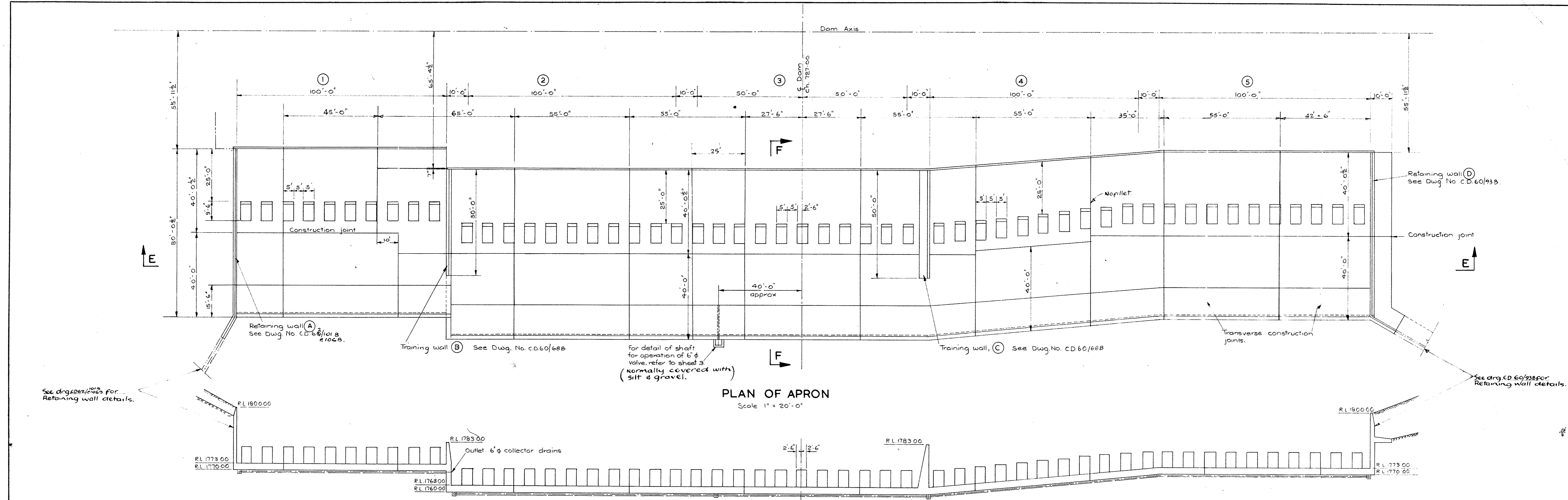

PLAN OF APRON
Scale 1" = 20'-0"

SECTION E-E

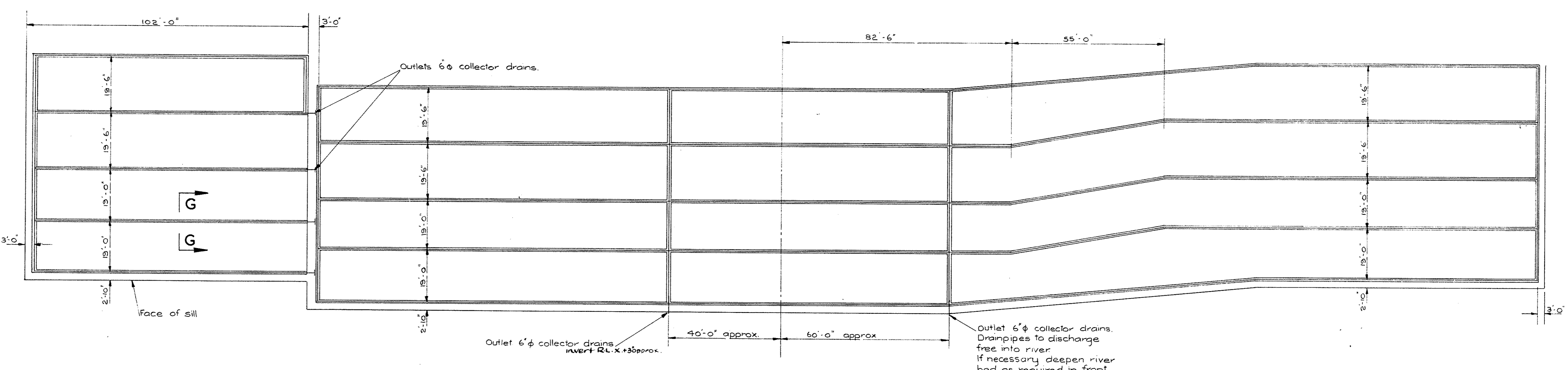

PLAN OF DRAINAGE SYSTEM UNDER APRON

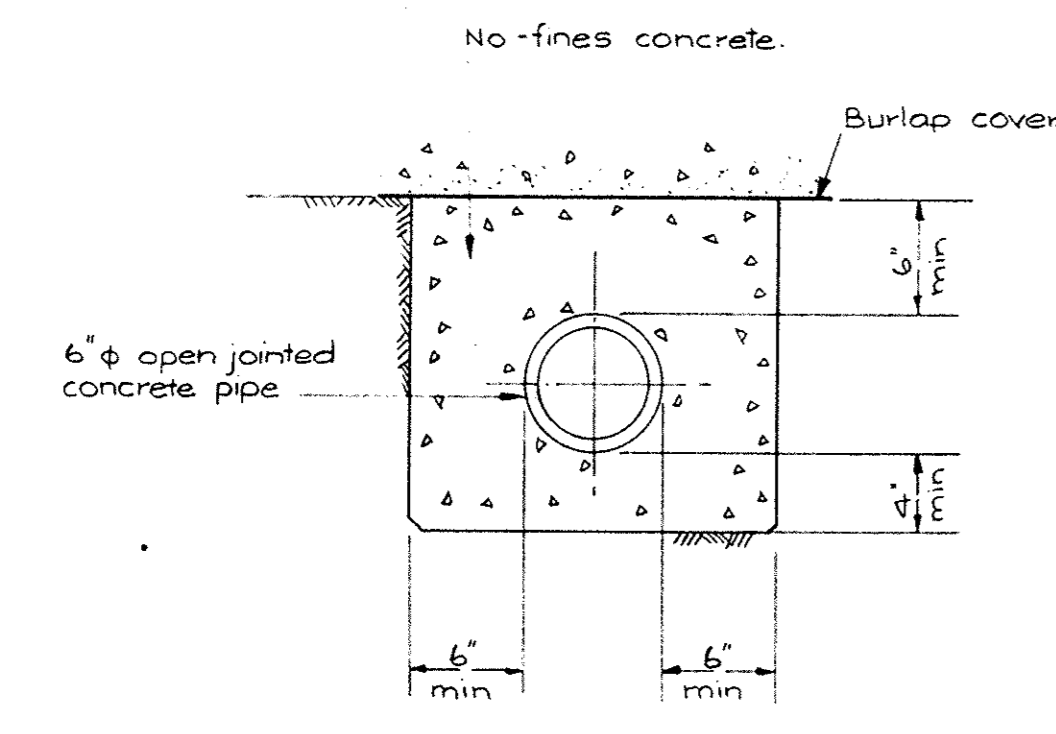

SECTION G-G
TYPICAL SECTION

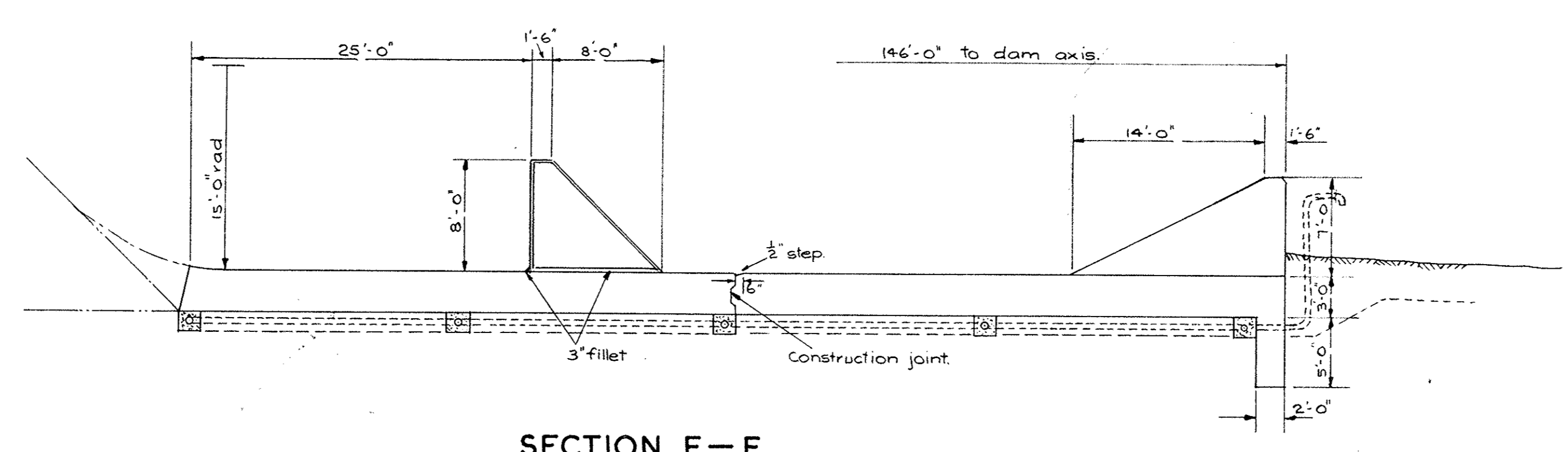

SECTION F-F
Scale 3/8" = 1'-0"

- Notes
1. Chamfer all exposed corners $\frac{3}{4}$ " except where shown otherwise.
 2. Pressure relief drains shown on tender drawings are not to be constructed.

CONTRACT DRAWING

This drawing supersedes Dwg. Nos. CD 60/11 B and CD 60/5 B in part.

THIS DRAWING IS COPYRIGHT AND THE PROPERTY OF THE COMMONWEALTH OF AUSTRALIA (Department of Works) COPYRIGHT ACT 1912-1950 AND MUST NOT BE REPRODUCED, COPIED, OR USED WITHOUT THE AUTHORITY OF THE COMMONWEALTH.

COMMONWEALTH OF AUSTRALIA
DEPARTMENT OF WORKS
CANBERRA, A.C.T. BRANCH
CANBERRA LAKE DAM
SPILLWAY APRON
GEOMETRY AND DRAINAGE
FOR DEPARTMENT OF N.C.D.C.

THIS DRAWING SHALL BE READ IN CONJUNCTION WITH THE SPECIFICATION

SCALE	As shown.	DRAWN BY: A.F.	R P T
CHECKED BY: E.M.H.		SENIOR ENGINEER	
DATE		DRAWING NUMBER	
FILE		CD60/67 B	
DIRECTOR OF WORKS		JOB No.	

1961
1963
M. L. ...

Description	Date	Initial	No.	Subject
AMENDMENTS				
ASSOCIATED DOCUMENTS				

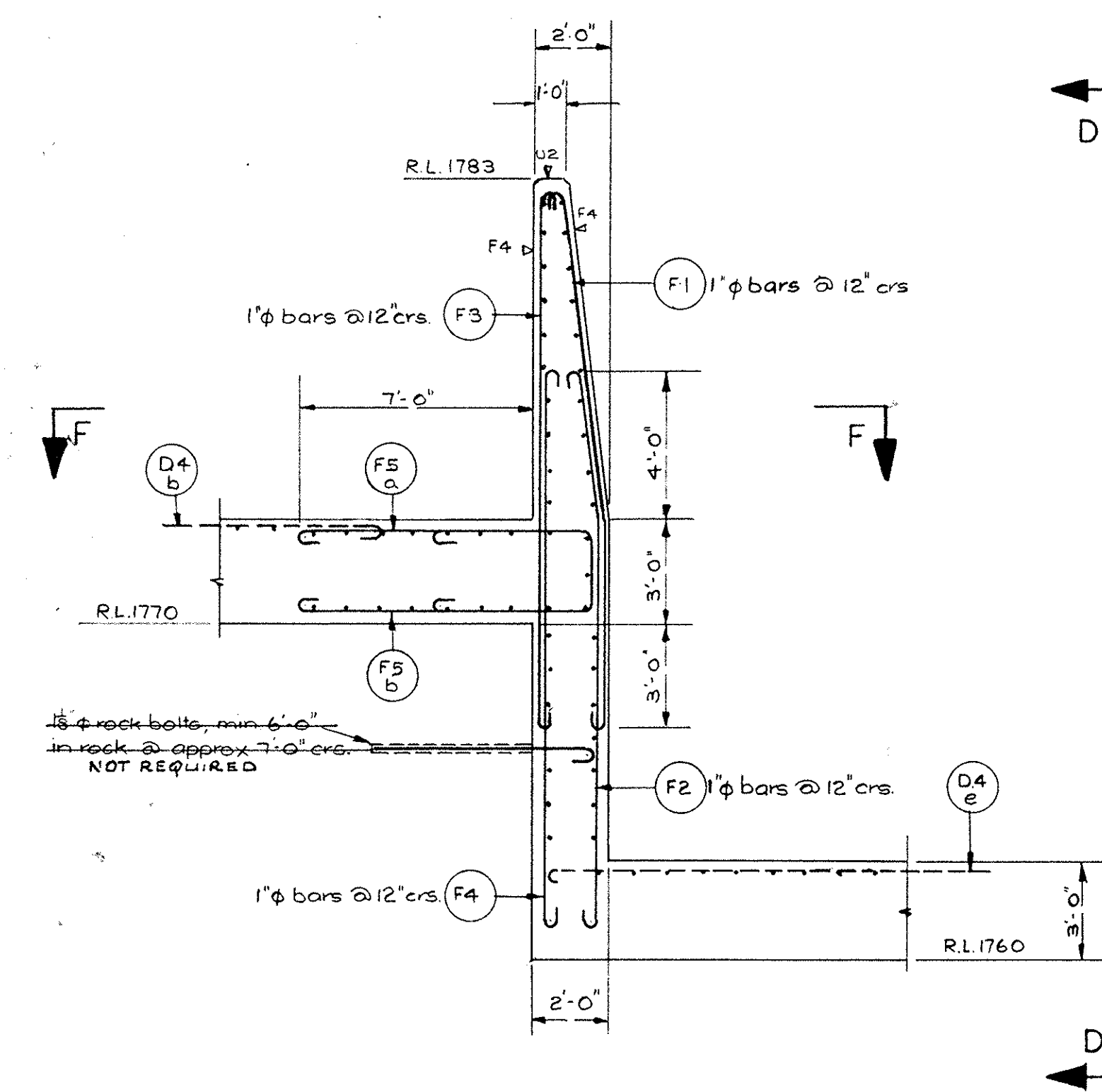

SECTION THROUGH TRAINING WALL B

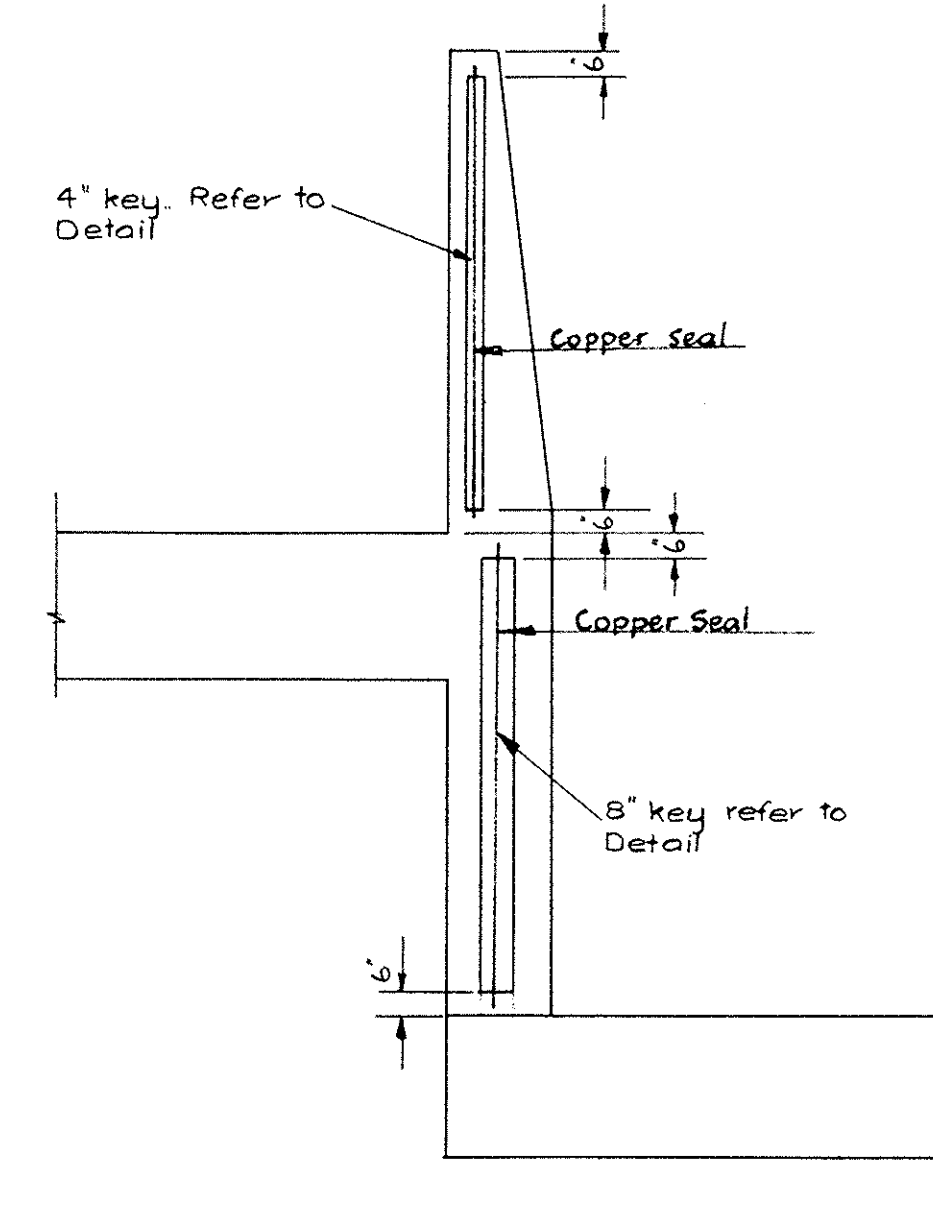

END VIEW SHOWING KEYS

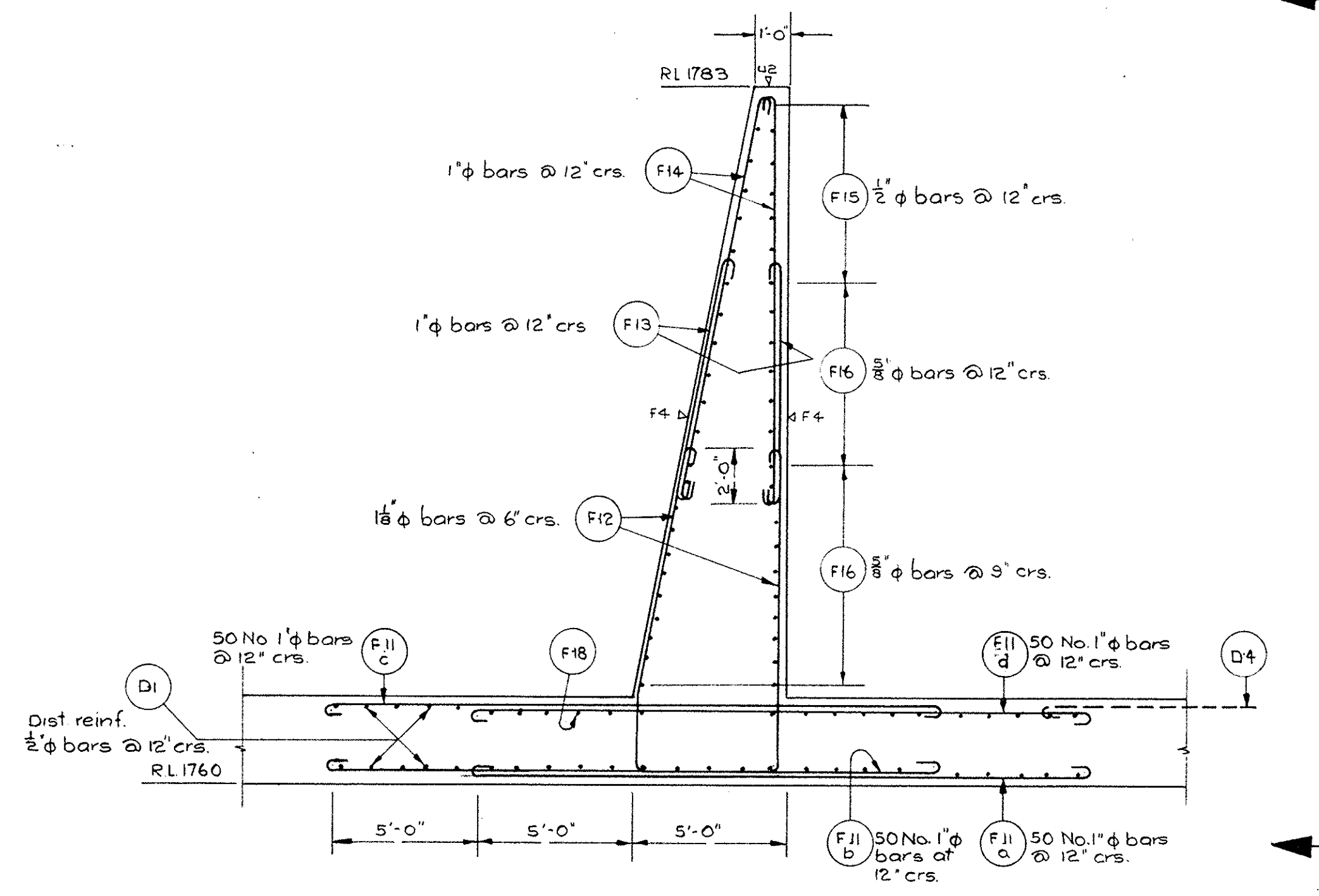

SECTION THROUGH TRAINING WALL C

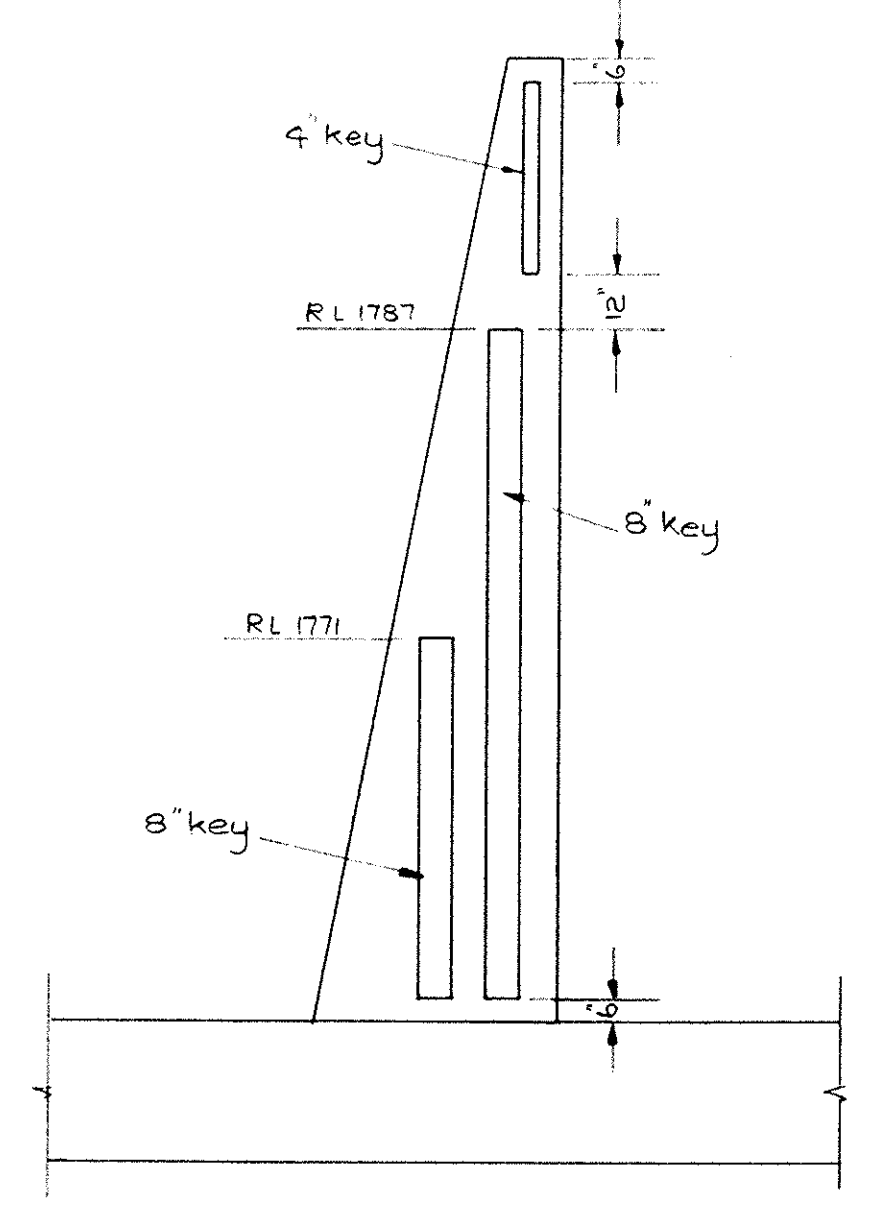

END VIEW SHOWING KEYS

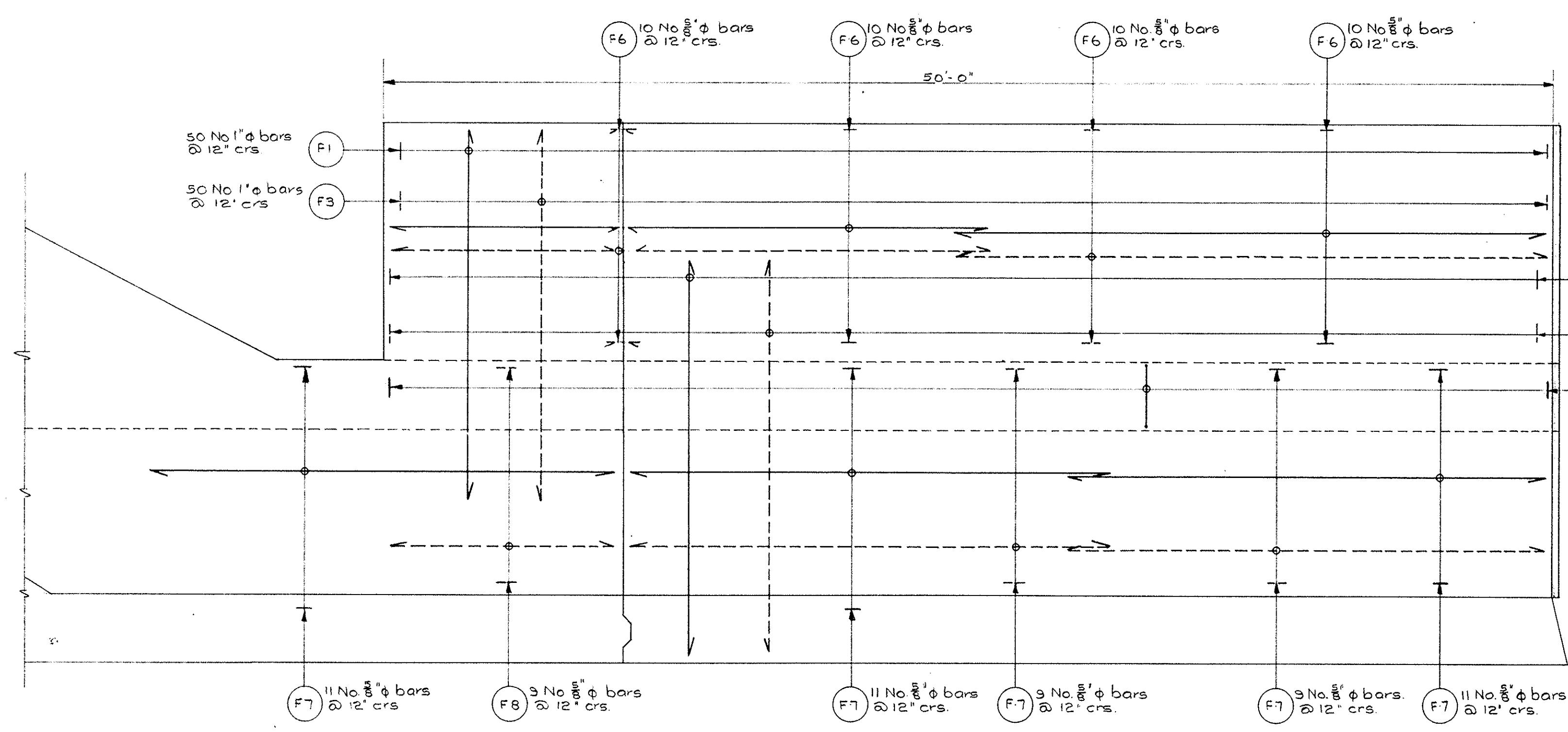

SECTIONAL ELEVATION D-D

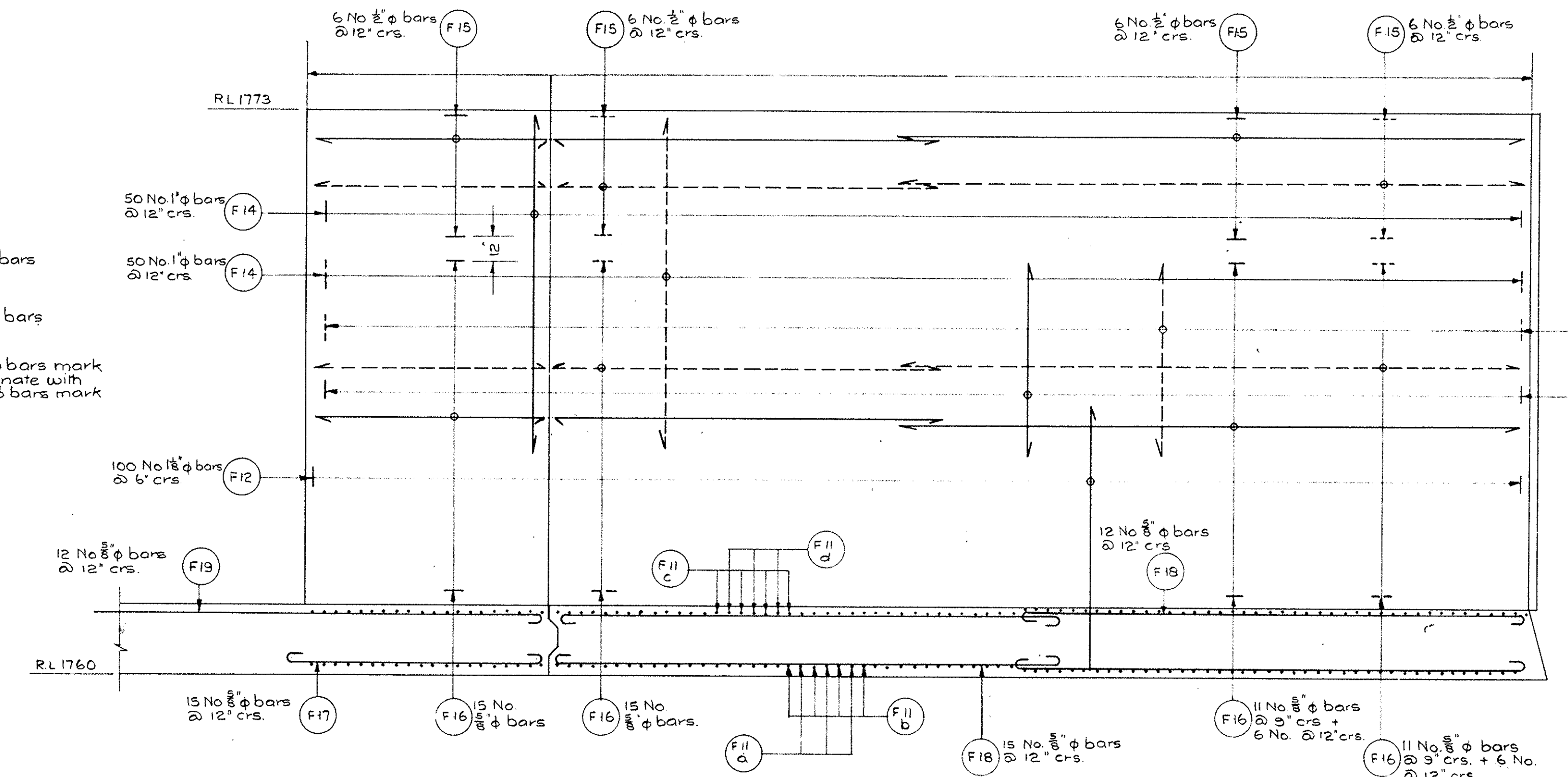

SECTIONAL ELEVATION E-E

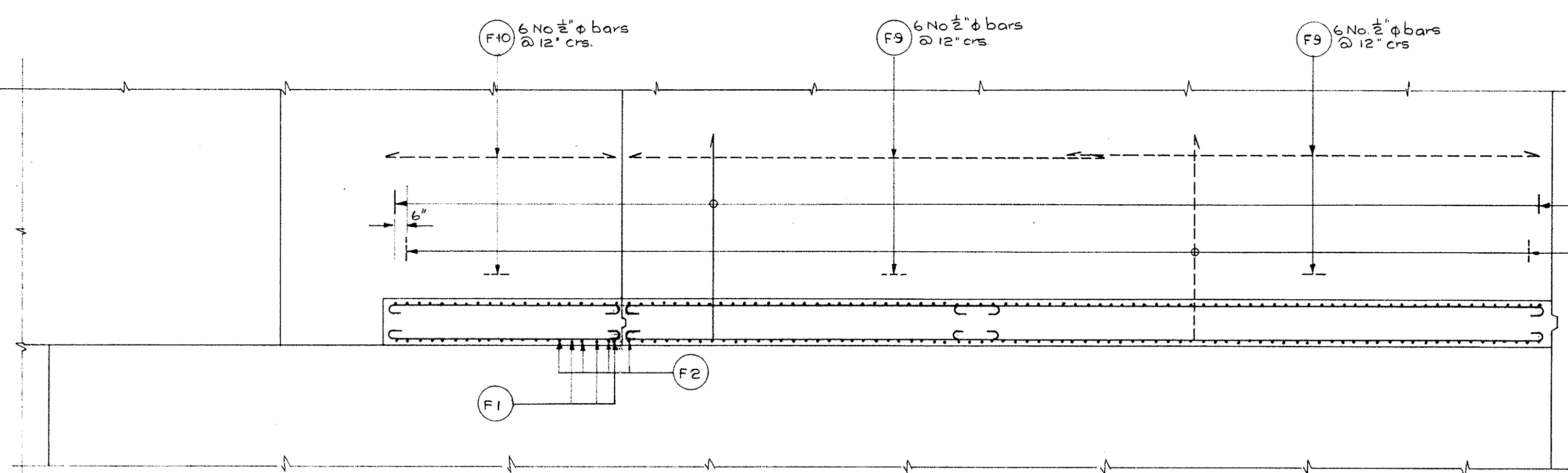

SECTIONAL PLAN F-F

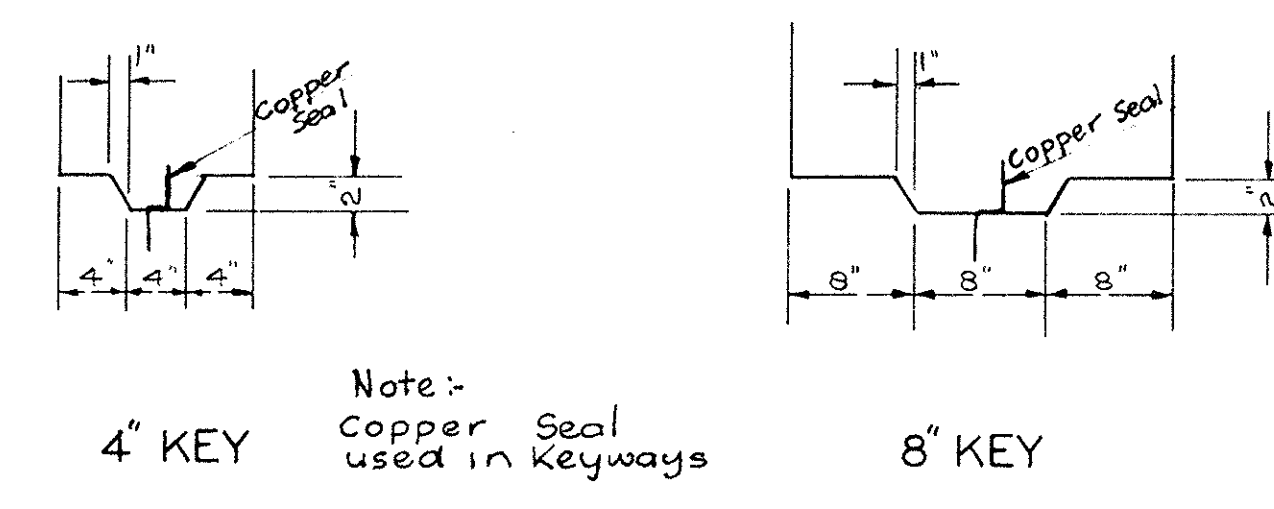

- Notes
1. For location of training walls, see Dwg No. CD 60/67 B sheet 1.
 2. For reinforcement of spillway apron, see Dwg No. 60/67 B sheet 2 & 3.
 3. Maximum size aggregate 1 1/2".
 4. Minimum clear cover to reinforcement 1 1/2" unless otherwise shown.
 5. Chamfer all exposed corners 3/8" except where shown otherwise.

1961
1963
M. J. ...

CONTRACT DRAWING

COMMONWEALTH OF AUSTRALIA DEPARTMENT OF WORKS CANBERRA A.C.T. BRANCH CANBERRA LAKE DAM TRAINING WALLS ON APRON REINFORCEMENT			
FOR DEPARTMENT OF N.C.D.C.			
THIS DRAWING SHALL BE READ IN CONJUNCTION WITH THE SPECIFICATION			
DESCRIPTION	DATE	INITIAL	NO.
AMENDMENTS		ASSOCIATED DOCUMENTS	
DRAWN BY: G.V.B.		SCALE: 1" = 1'-0"	
CHECKED BY: SENIOR ENGINEER		DATE: 1963	
DRAWING NUMBER: CD 60/68B		JOB NO.:	

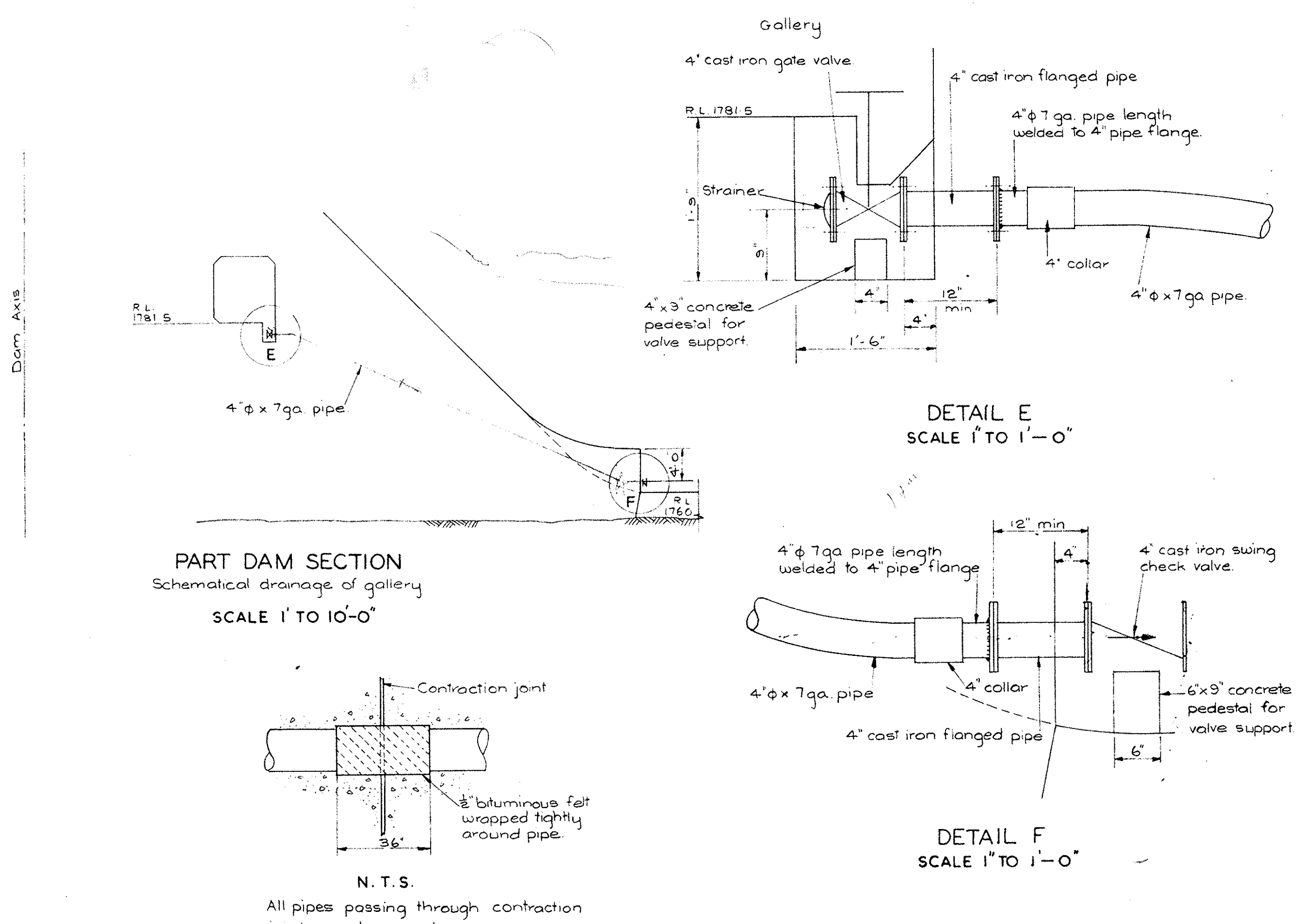
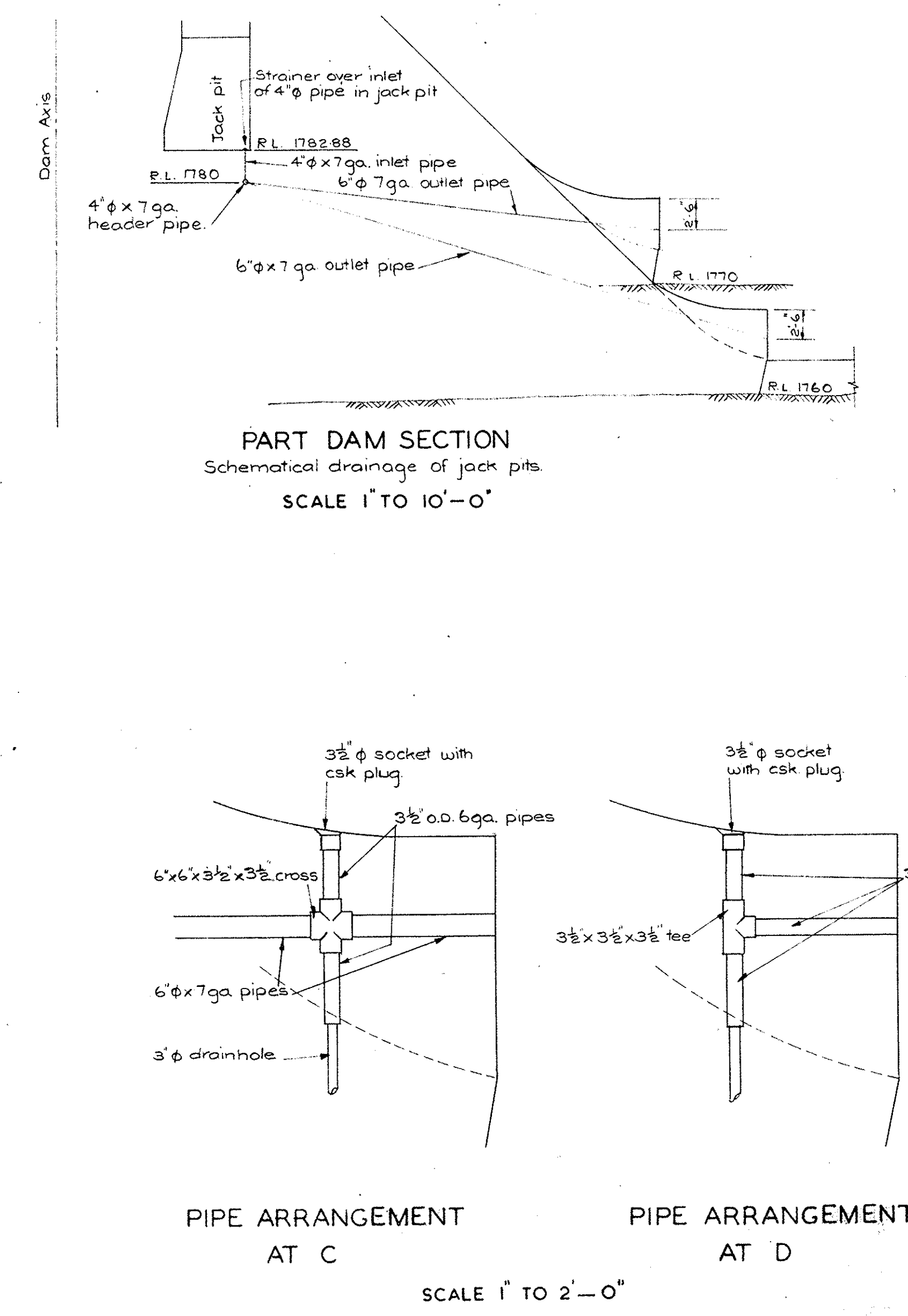
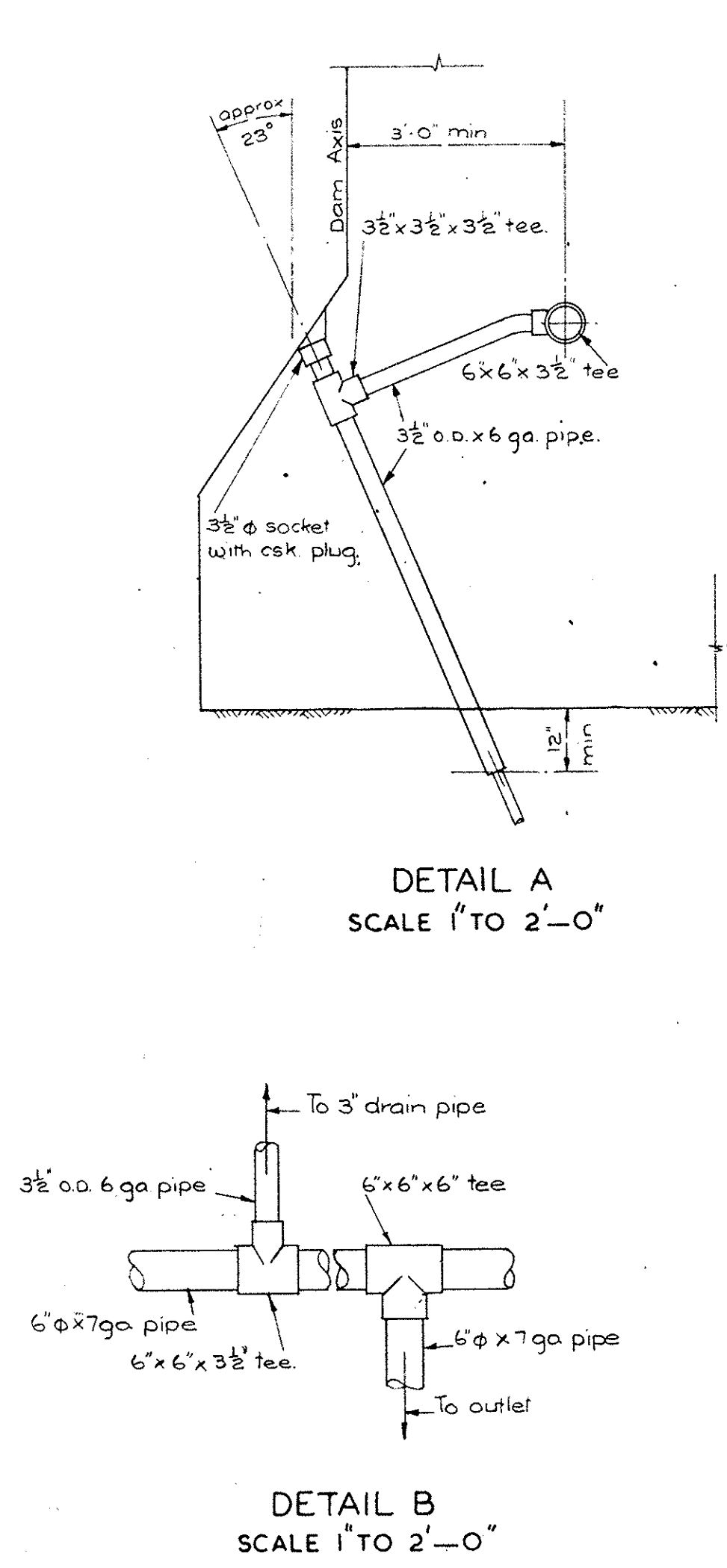
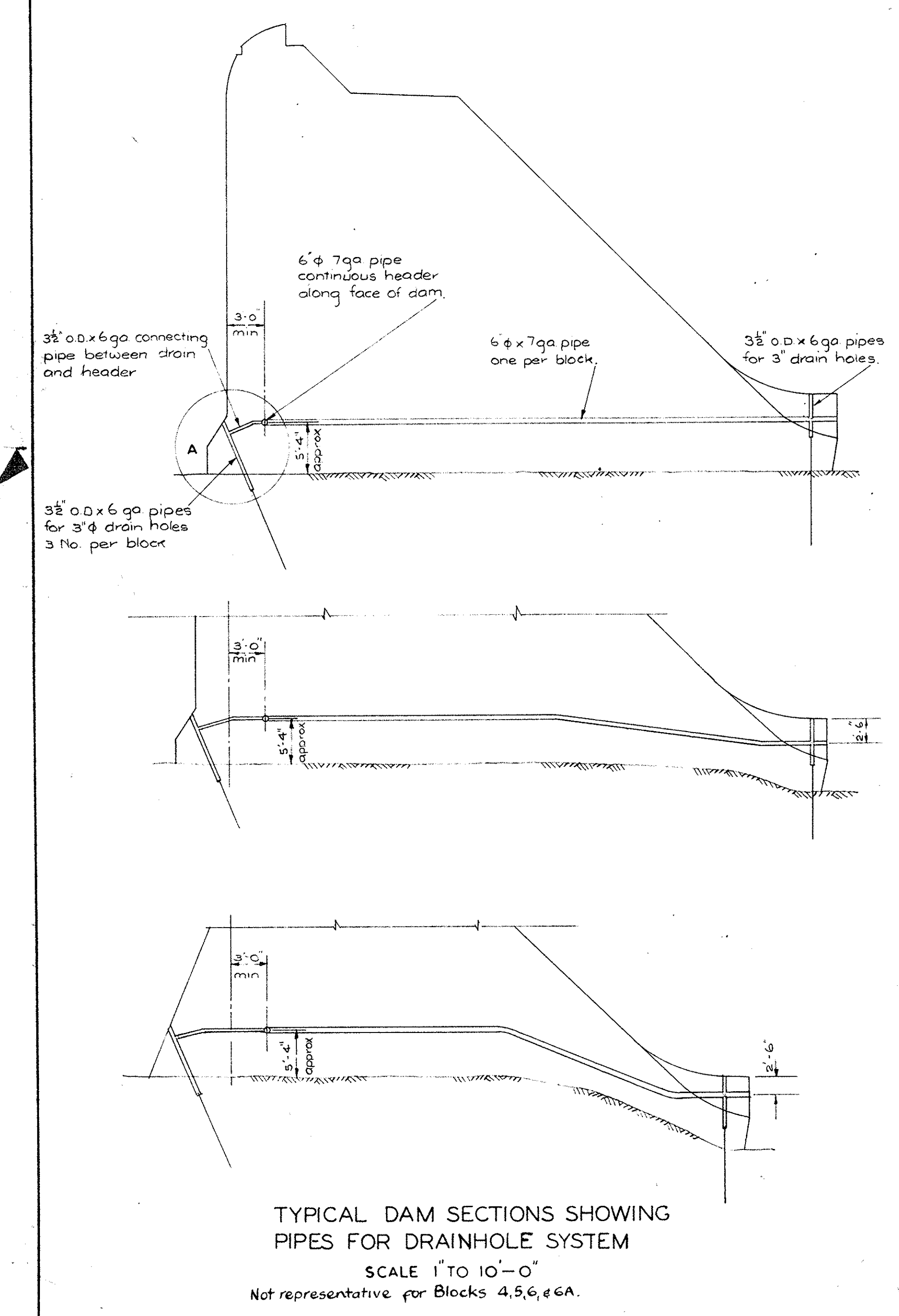
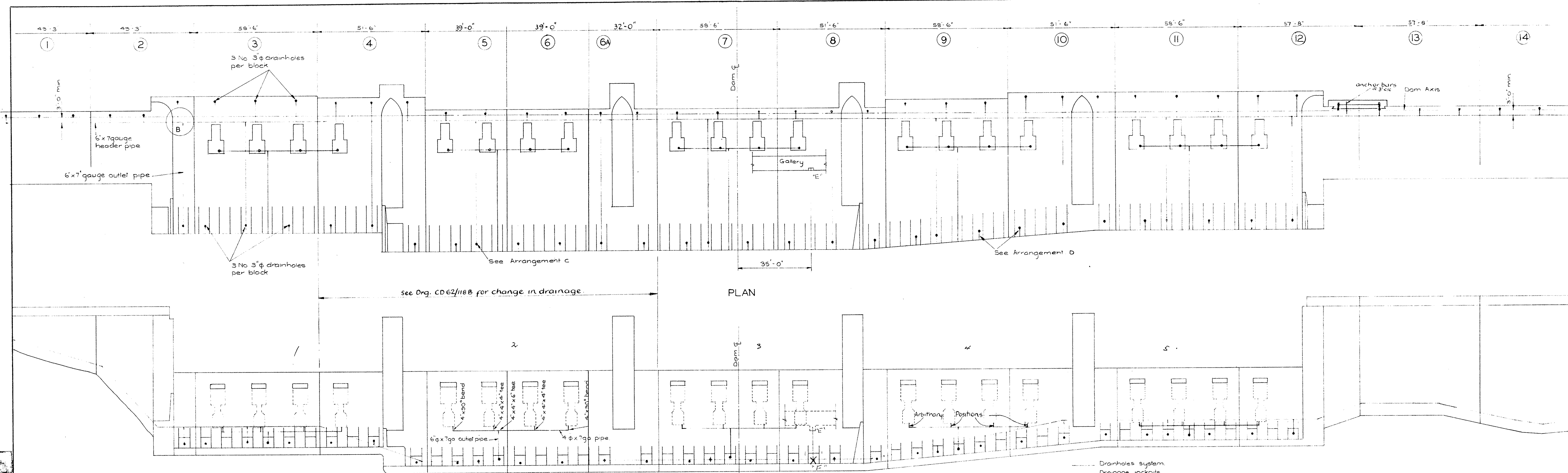

NOTE: All Tees fabricated on site by welding.

CONTRACT DRAWING

DESCRIPTION	DATE	INITIAL	NO.

ASSOCIATED DOCUMENTS

COMMONWEALTH OF AUSTRALIA
DEPARTMENT OF WORKS
CANBERRA A.C.T. BRANCH
CANBERRA LAKE DAM
DRAINAGE PIPES IN DAM WALL

FOR DEPARTMENT OF N.C.D.C.
THIS DRAWING SHALL BE READ IN CONJUNCTION WITH THE SPECIFICATION

SCALE: As shown
DRAWN BY: A.F.
TRACED BY: G.D.H.
CHECKED BY: G.D.H.
SENIOR ENGINEER: G.D.H.

DATE 27/4/67
EXEC. ENGINEER M.D.
DIRECTOR OF WORKS

FILE NO. **CD60/87 B**

27/02/67 26/04/67
1cm 1/2" x 4"

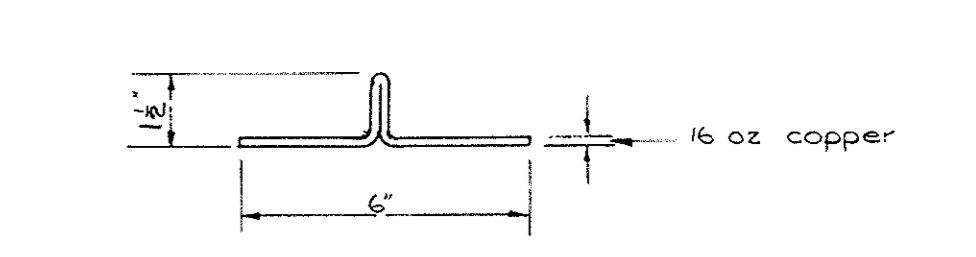
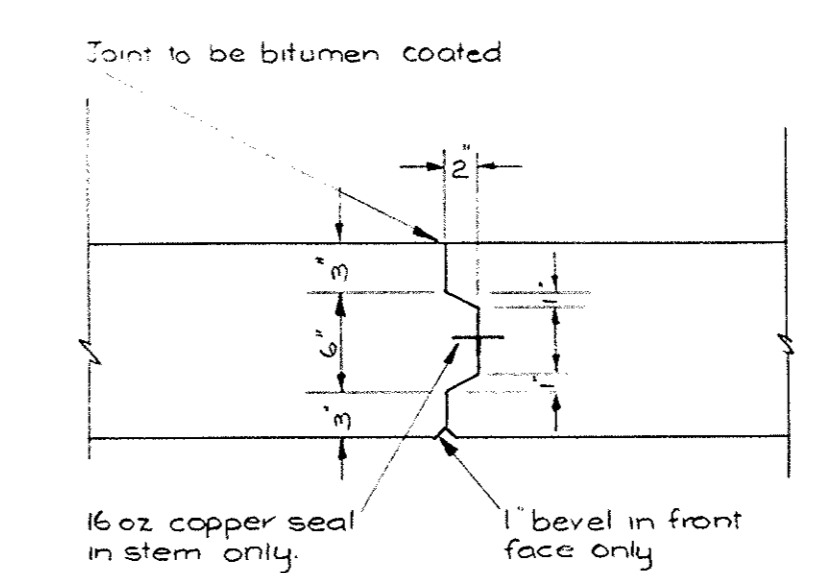
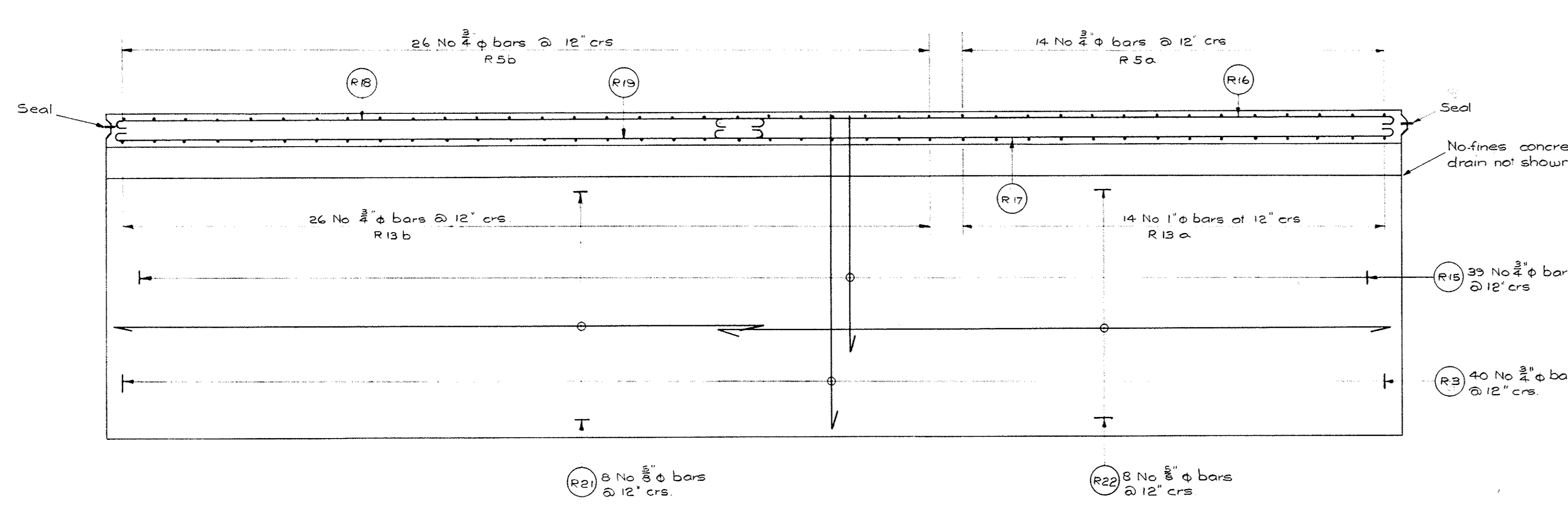
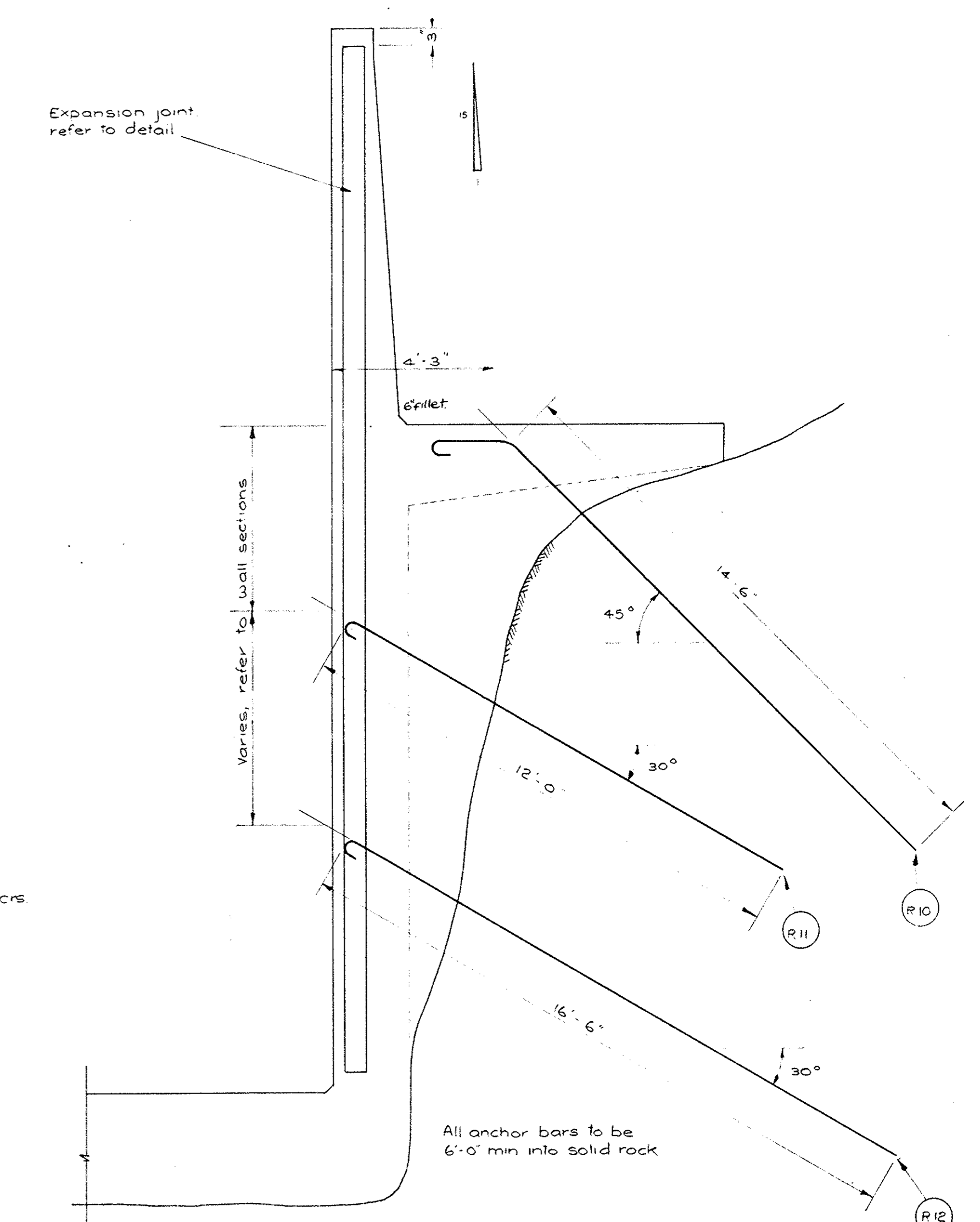
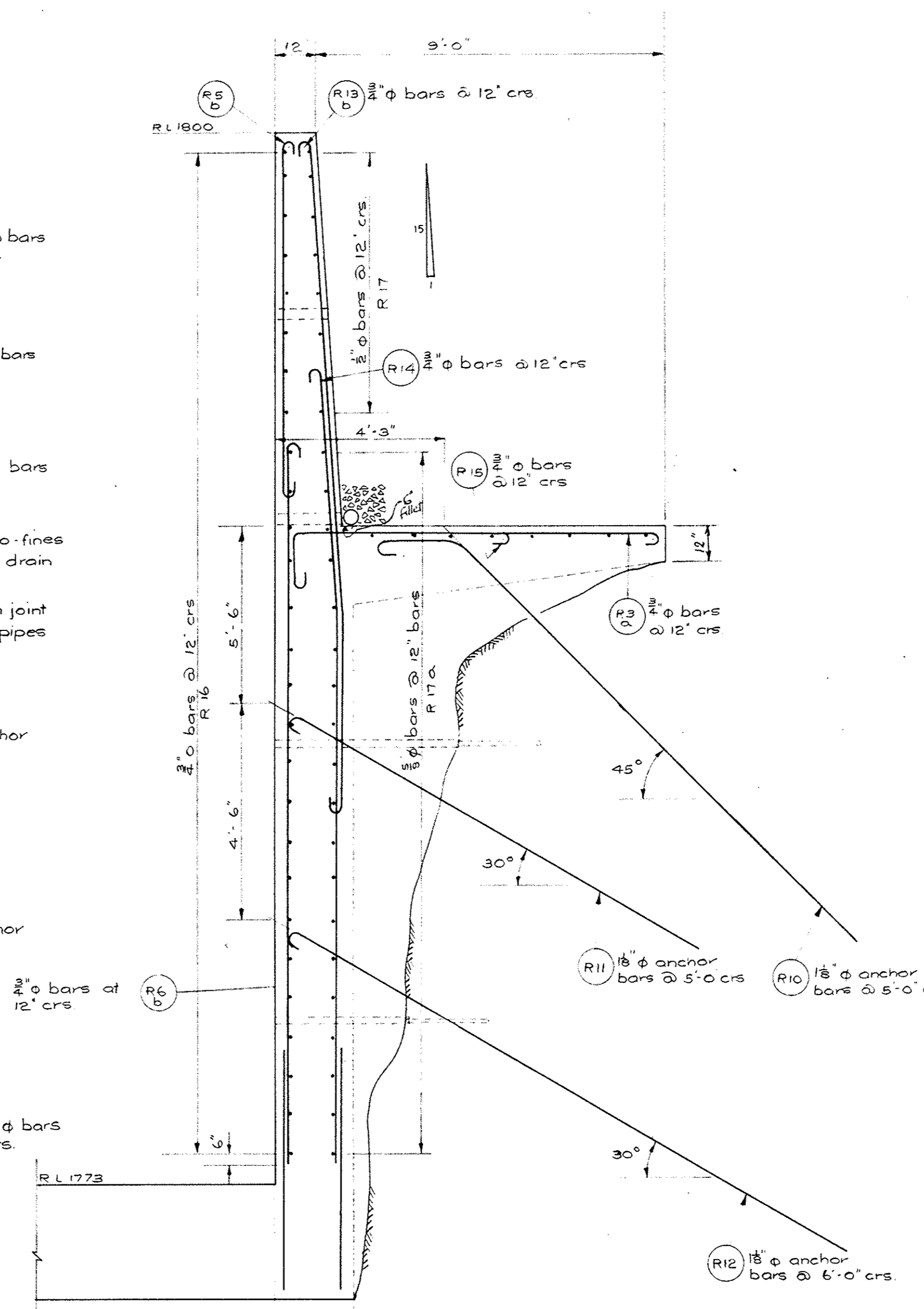
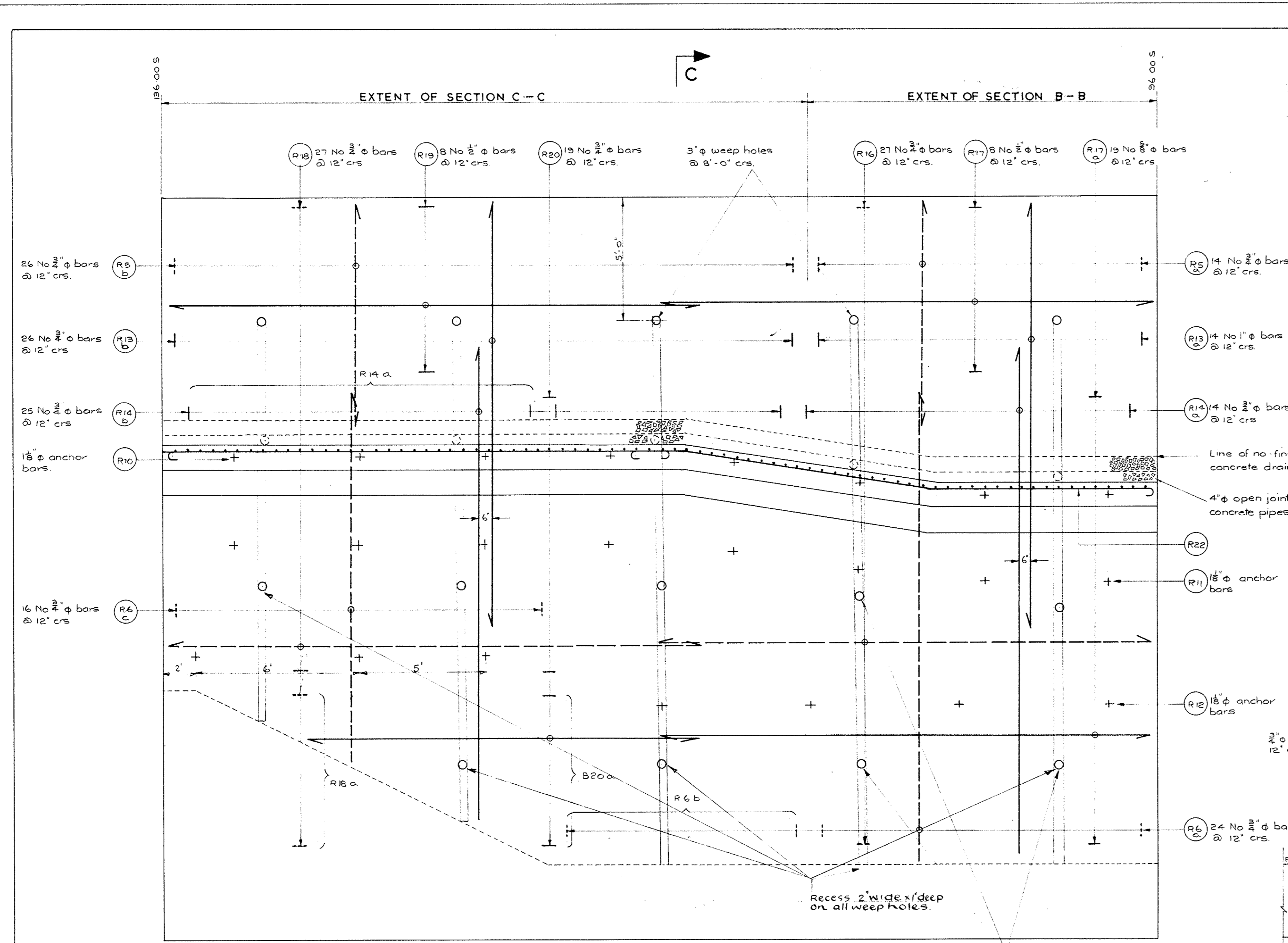

(PVC waterstop may be substituted with the approval of the Supervising Officer)

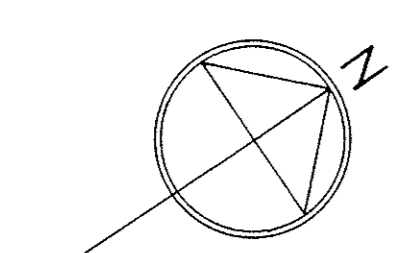

Notes
This drawing to be read in conjunction with sheet No 1
Clear concrete cover to reinforcement Front face 2"
rear face 3"
Near face reinforcement shown thus _____
Rear _____

CONTRACT DRAWING					COMMONWEALTH OF AUSTRALIA DEPARTMENT OF WORKS CANBERRA A.C.T. BRANCH		
					SCRIVENER DAM, CANBERRA LAKE DAM EASTERN RETAINING WALL REINFORCEMENT DETAILS		
For Department of Works					Scale	Drawn by	Checked by
Description					8:1:0, 1:1:0	2.V.B	2.M.H
Date					2" full size		
Initial					Date	Drawing Number	Amend
No					File	CD 60/93B	
Subject					Director of Works	Job No	
Amendments					Associated Documents		

1961
1963
M.H. Moran

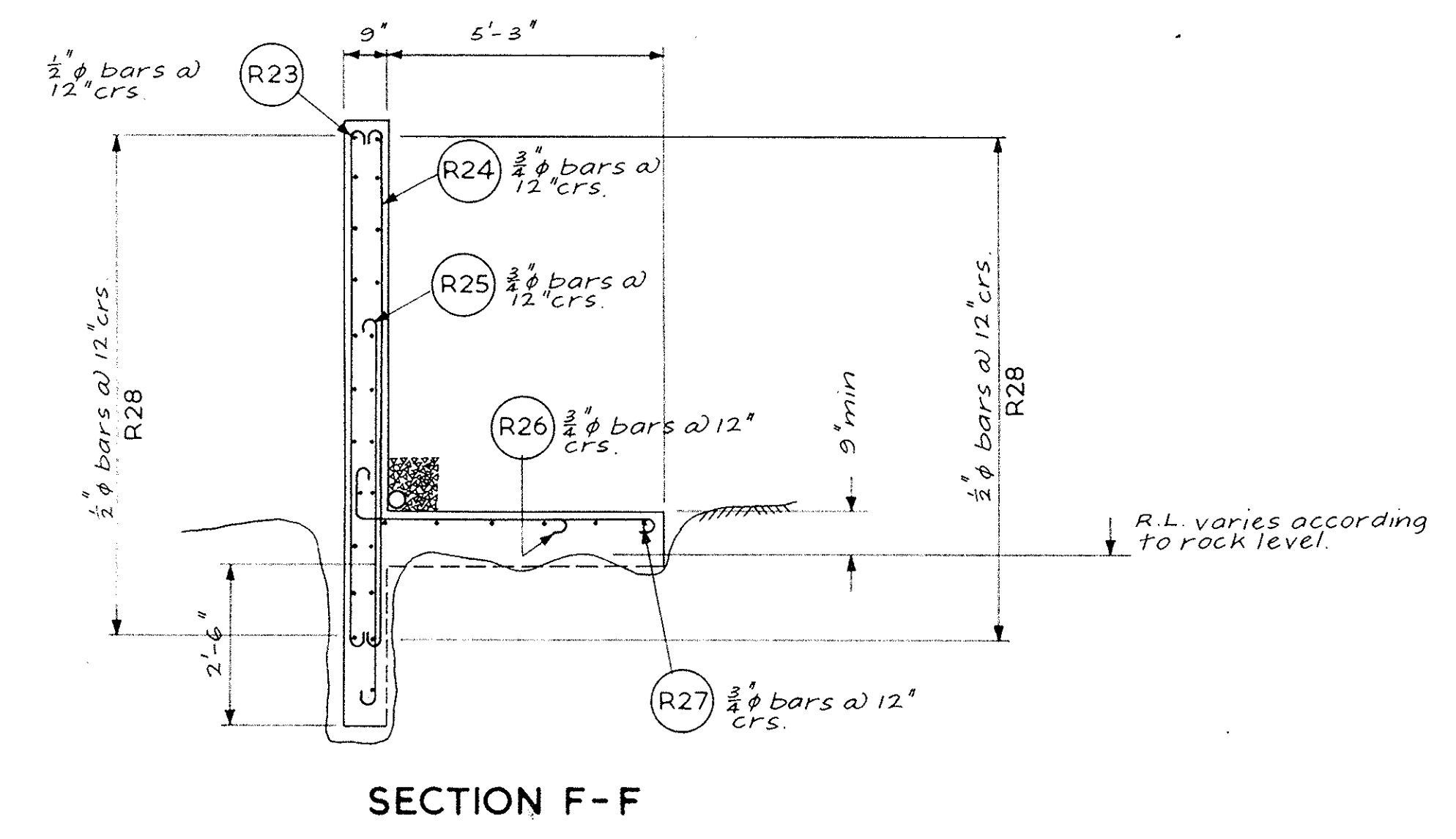
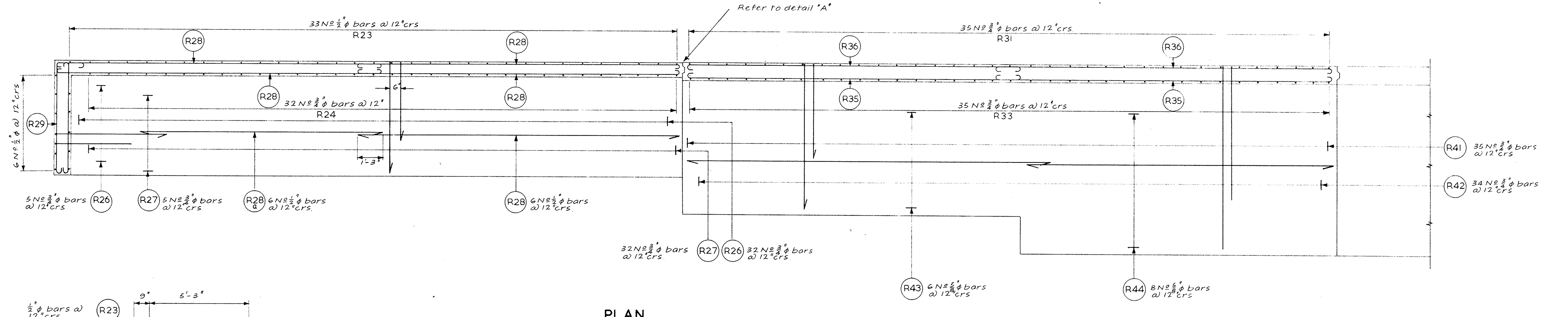
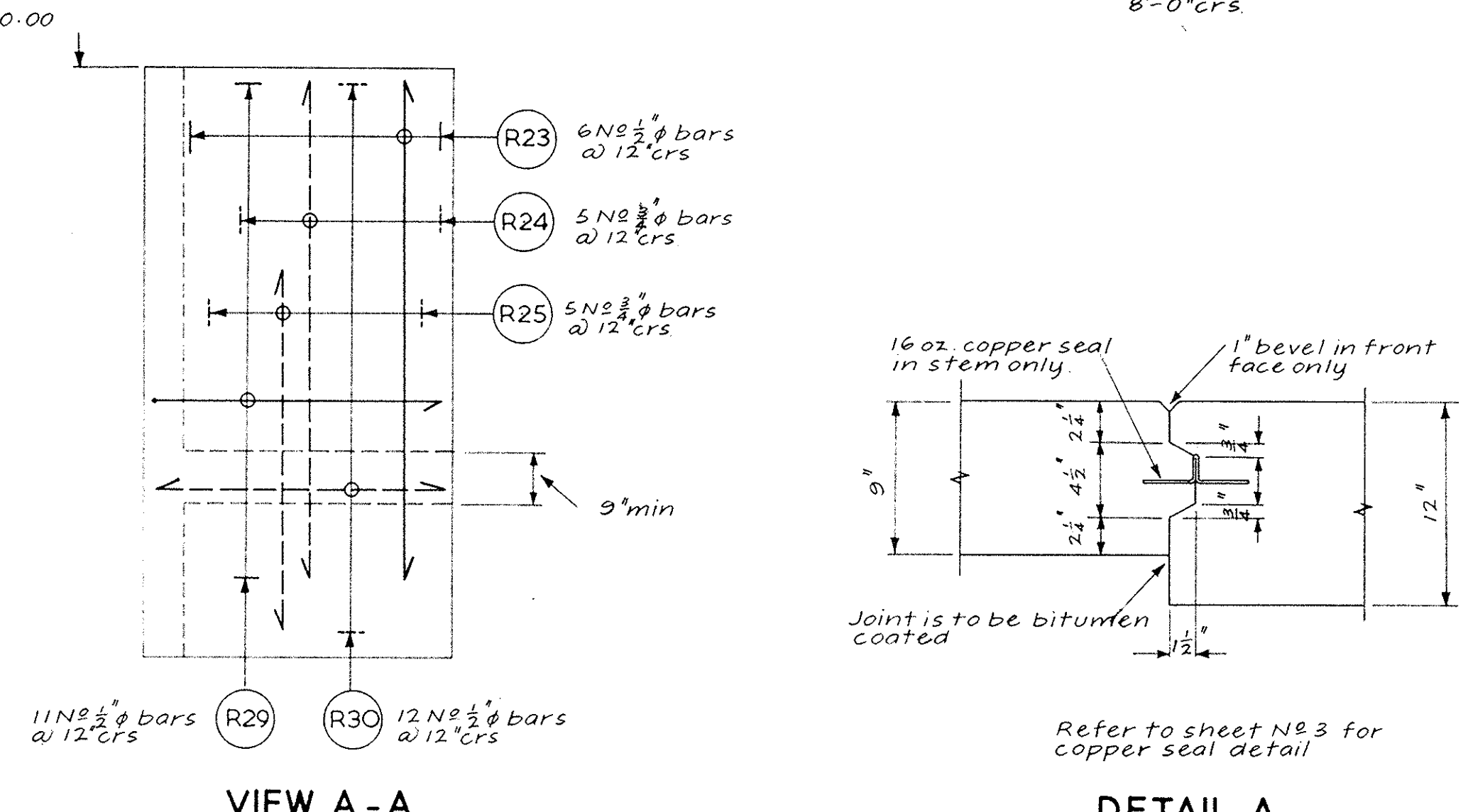
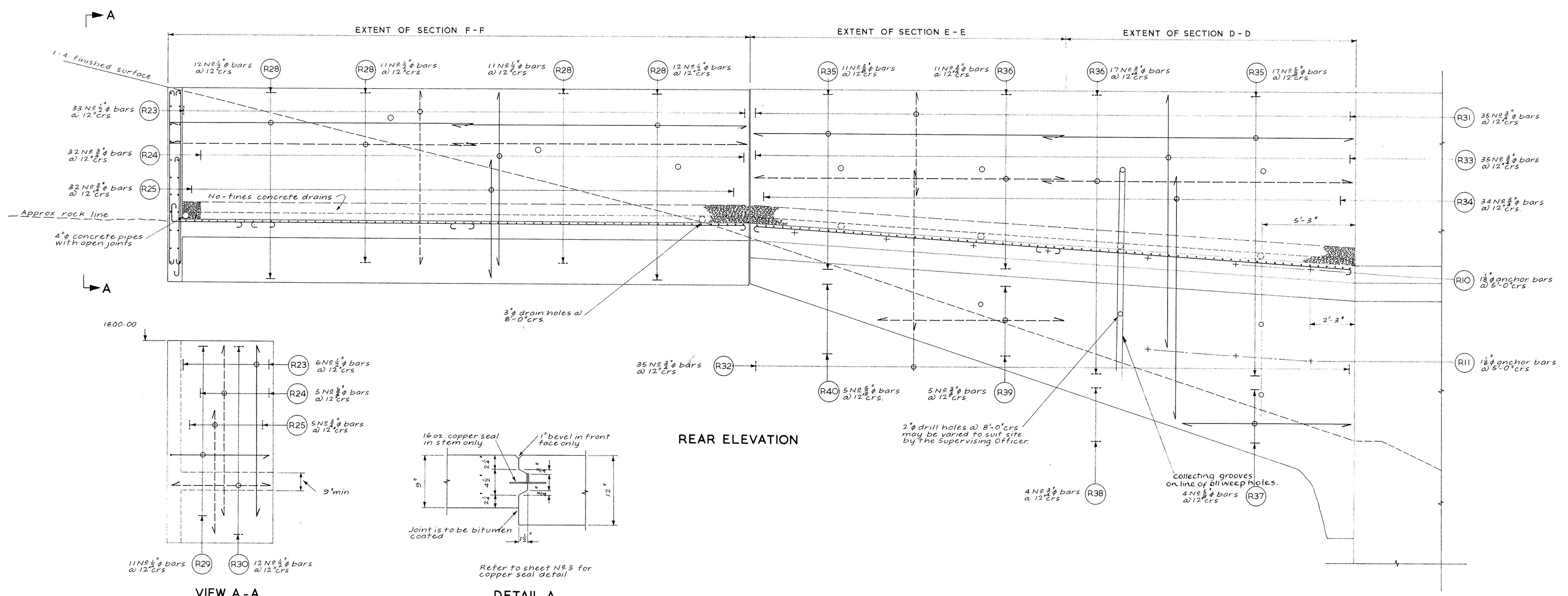

WORK AS EXECUTED

DATE: 1961

1963

ILLUMINATED

THIS DRAWING IS COPYRIGHT AND THE PROPERTY OF THE COMMONWEALTH OF AUSTRALIA (Department of Works) COPYRIGHT ACT 1969 AND MUST NOT BE REPRODUCED, COPIED, OR USED WITHOUT THE AUTHORITY OF THE COMMONWEALTH.

COMMONWEALTH OF AUSTRALIA
DEPARTMENT OF WORKS, A.C.T.

CANBERRA LAKE DAM - EASTERN RETAINING WALL REINFORCEMENT DETAILS

SHEET NO 4

THIS DRAWING SHALL BE READ IN CONJUNCTION WITH THE SPECIFICATION

SCALE: 3/8" = 1'-0"

DATE: 26/7/62

FILE: CD60/93 B

DRAWING NUMBER: CD60/93 B

Description	Date	Initial	No.	Subject

R
 I
 T