

Pejkovic, Debra DG

From: Pejkovic, Debra DG
Sent: Friday, 3 July 2009 12:04 PM
To: 'carol.nicoll@deewr.gov.au'
Subject: P21

Carol,
I am looking for clarification on school projects. At the moment Hallam Valley Primary School (enrolment 418) is a Round 1 school and the building of a gym is about to commence. At the time of application the Hallam Valley School community was keen to also have a standalone library facility. At the regional meeting it was documented that the school were happy for a full size gym and were looking to use the remainder of the grant allocation to build a library. The templates provided were not suitable as they included classrooms that would put us as over entitlement. The school community has since had plans drawn up for a library and they are keen to see this project come to fruition. We believe from Anthony Bryne's office, that a procedure for companion projects is being drawn up and from our information, our library will fit the criteria. The VPA has informed Principals that schools may do up to two projects to get near as possible to their allocation. Southern Region have a different story. It seems that the process is not transparent and inequities appear to be occurring in allocation between local schools. Could you please provide us with further information to clarify this situation so we can begin preparatory work on the library project with the architect, if all funds allocated to our school are made available. I look forward to hearing from you soon.

Regards
Debbie Pejkovic
Principal
Hallam Valley Primary School.

No reply



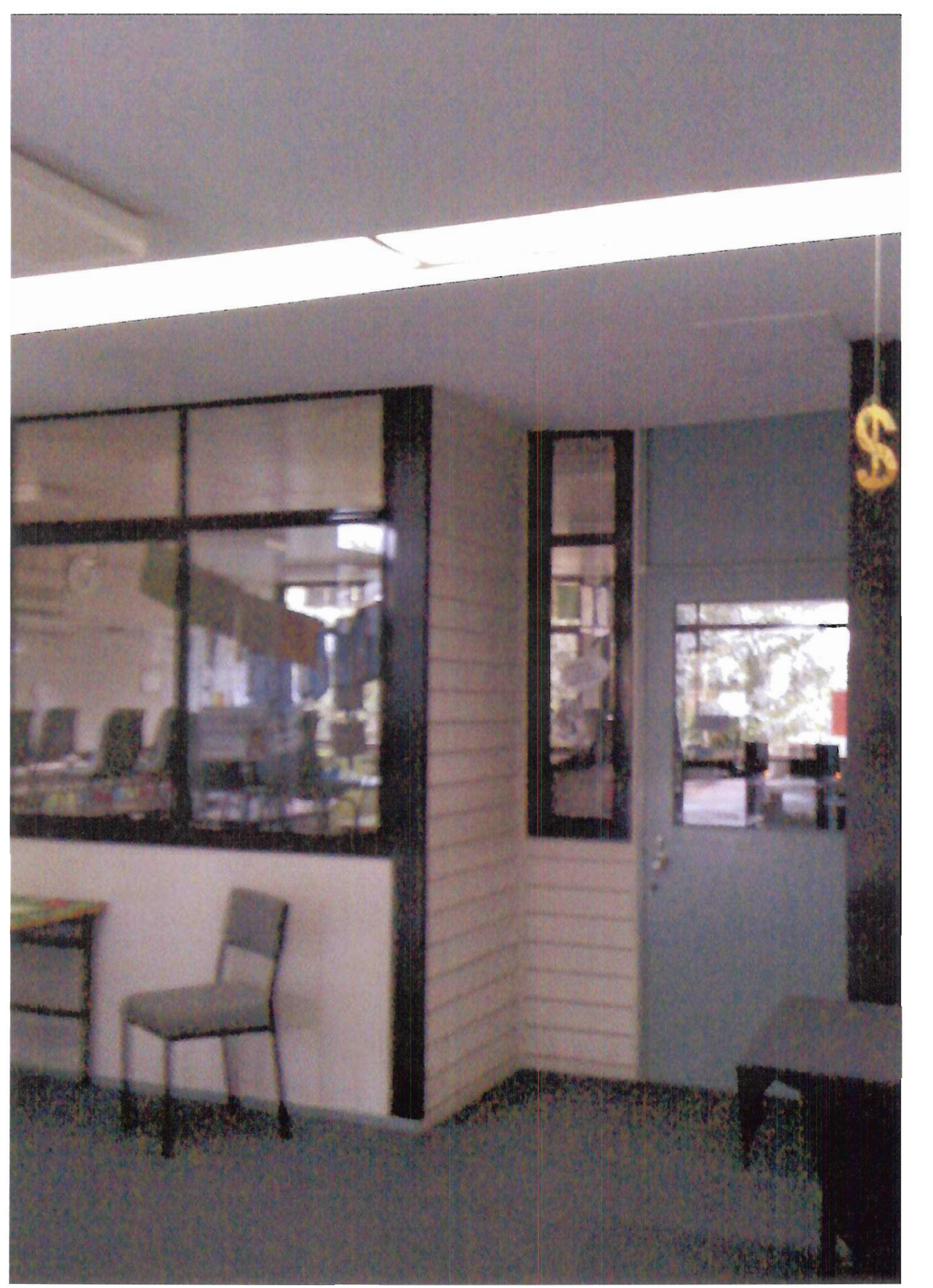





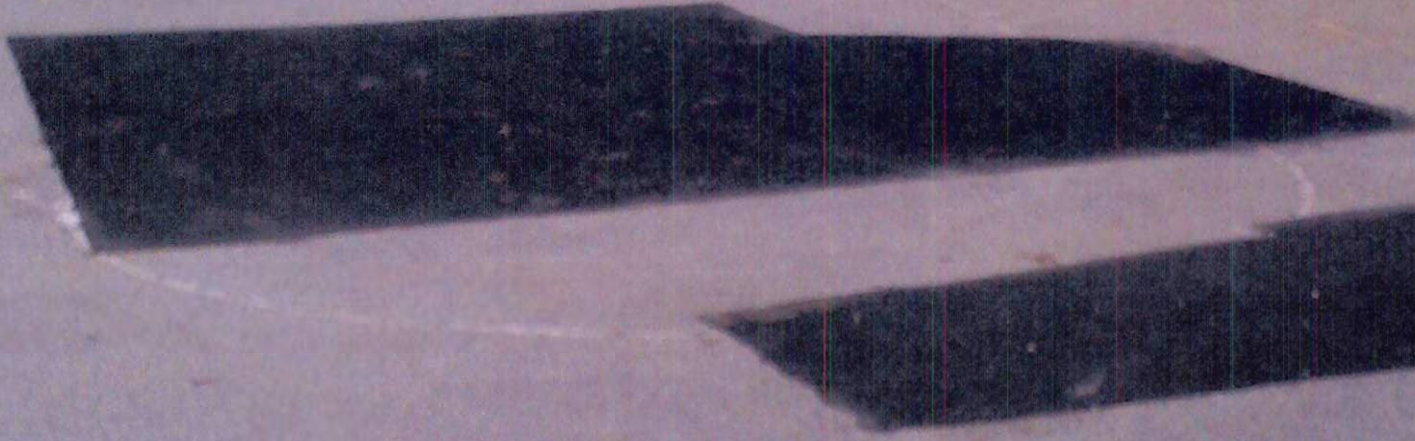







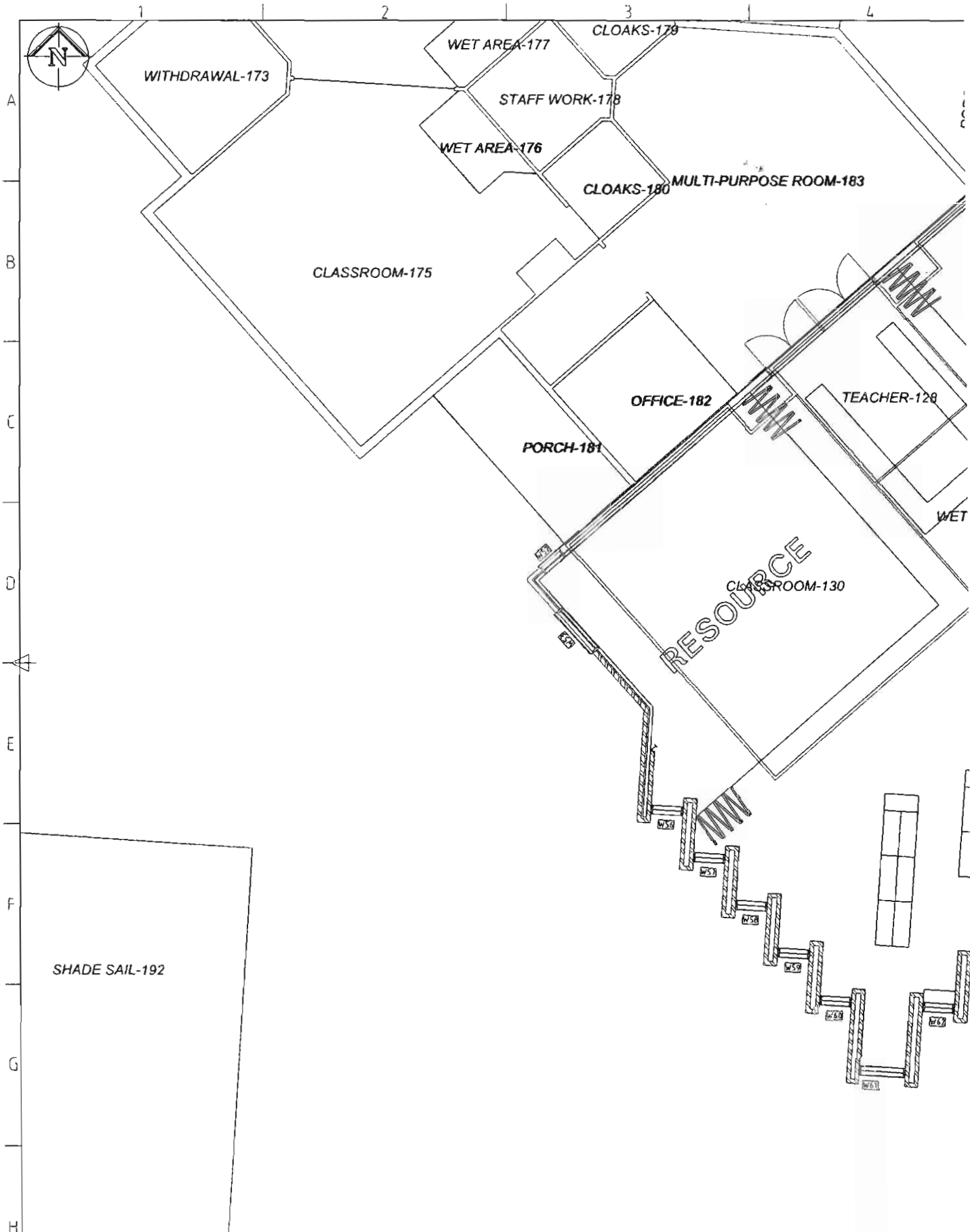

COPYRIGHT
 ALL DRAWINGS, PLANS AND DESIGNS ARE SUBJECT TO
 COPYRIGHT LAWS AND ANY ATTEMPT OR REPRODUCTION
 BY COPYING, ENLARGING OR OTHERWISE THE SAME
 WHOLLY OR IN PART WITHOUT WRITTEN PERMISSION FROM
 GEMER ARCHITECTS PTY LTD WILL RESULT IN LEGAL PROCEEDINGS.

ALL BUILDING WORKS TO COMPLY WITH THE BUILDING CODE OF AUSTRALIA
 LOCAL BY-LAWS, AMENDMENTS, AND RELEVANT CODES AND STANDARDS.
 CONTRACTORS TO CHECK ALL DIMENSIONS ON SITE PRIOR TO COMMENCEMENT
 OF ANY WORKS. PEARED DIMENSIONS TO BE TAKEN IN PREFERENCE TO SEALED.

THIS IS DRAWING NUMBER ... OF ... DRAWINGS. CONTRACTOR ...
 REFERRED TO IN THE CONTRACT DATED ... PROPRIETOR ...

NO.	APPROVAL

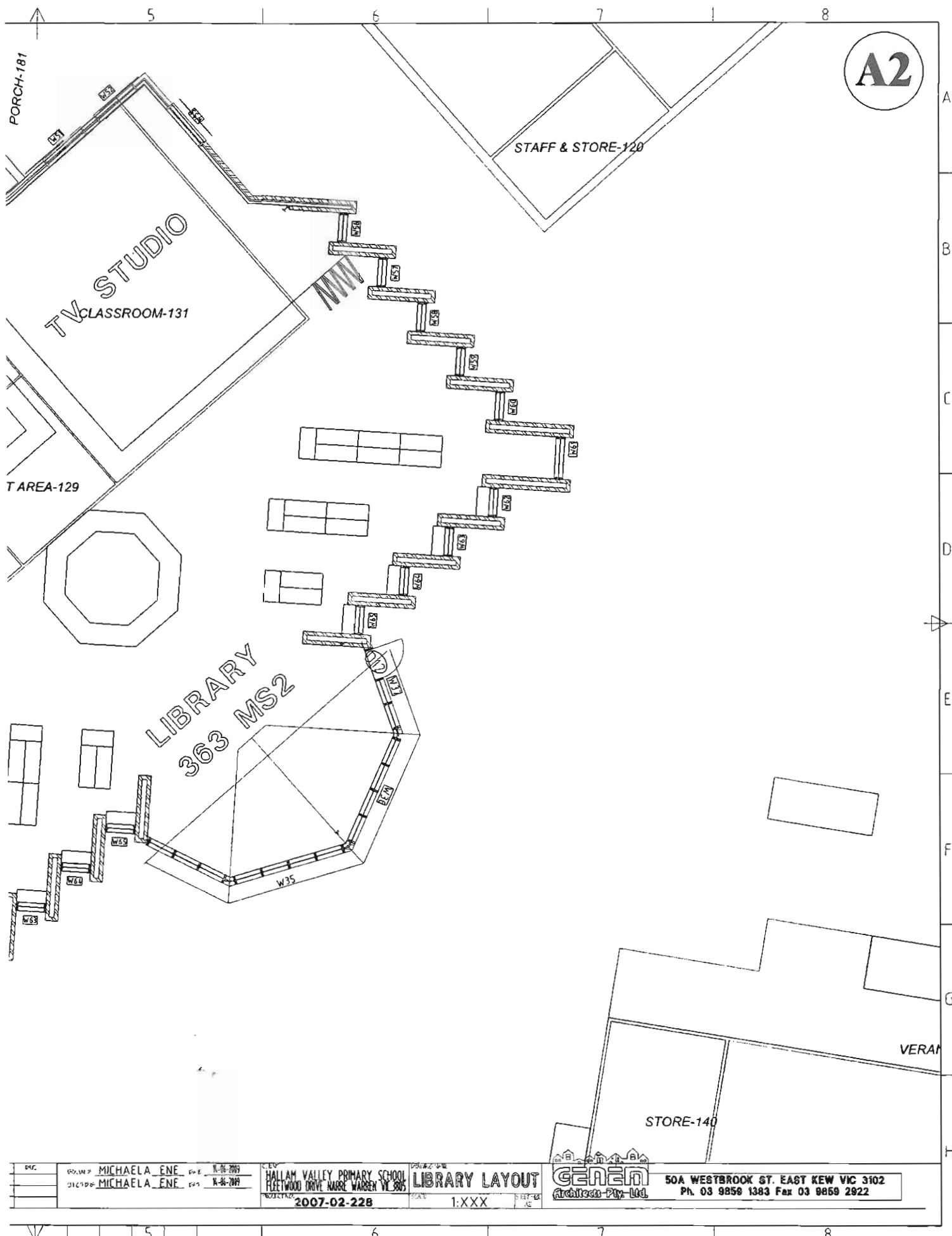

A2

DFC DRAWN BY MICHAELA_ENE CHECKED BY MICHAELA_ENE	DATE 11-04-2007 11-04-2007	CLIENT HALLAM VALLEY PRIMARY SCHOOL FLEETWOOD DRIVE NAIRNE WARREN VIC 3805	PROJECT NAME LIBRARY LAYOUT	SCALE 1:XXX		50A WESTBROOK ST. EAST KEW VIC 3102 Ph. 03 9859 1383 Fax 03 9859 2922
---	----------------------------------	--	---------------------------------------	----------------	--	--

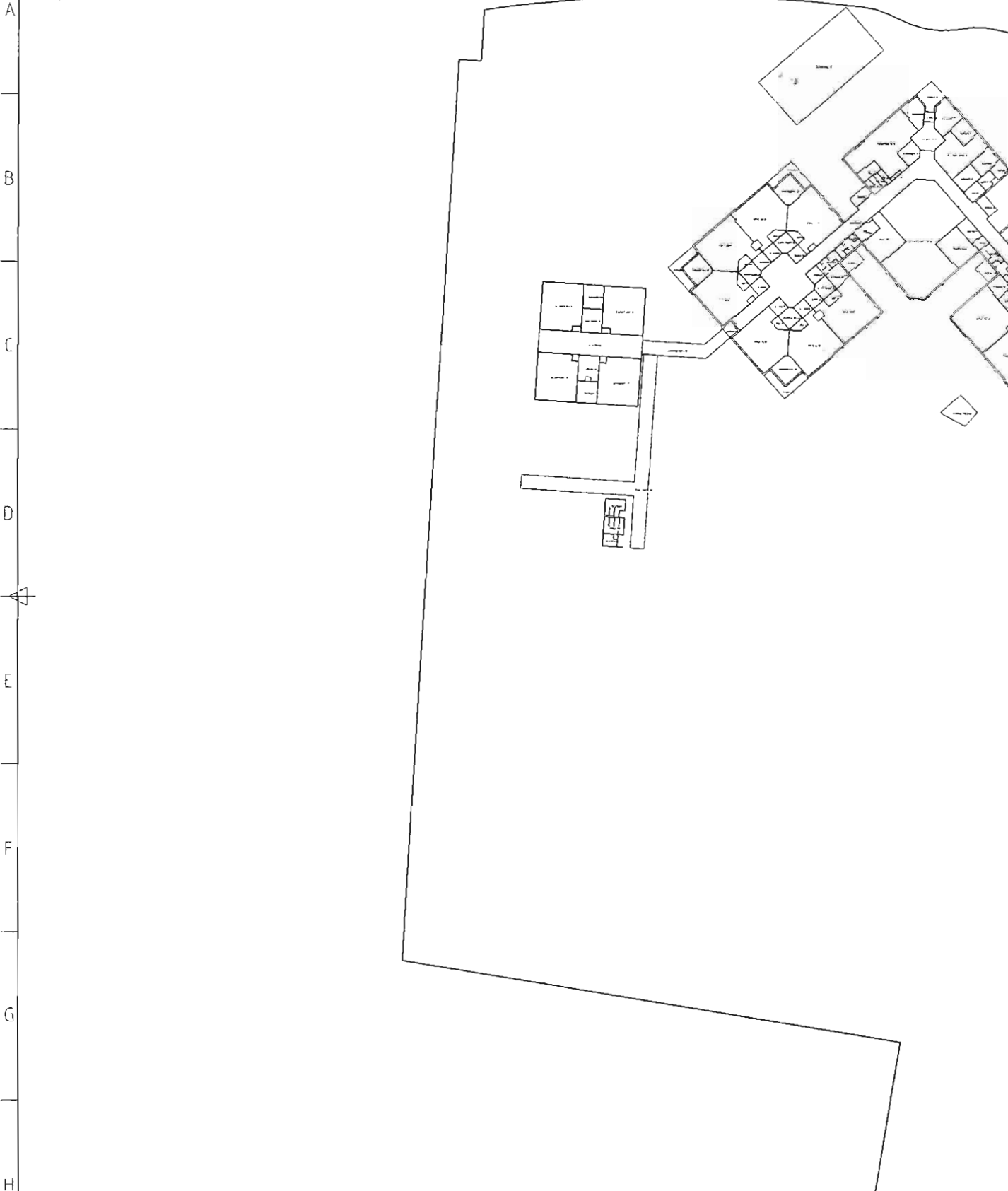

COPYRIGHT
 ALL DRAWINGS, PLANS AND DESIGNS ARE SUBJECT TO
 COPYRIGHT LAWS AND ANY ATTEMPT OR ACTUAL INFRINGEMENT
 BY USING, ENLARGING OR COPYING THE SAME
 WHOLELY OR IN PART WITHOUT WRITTEN PERMISSION FROM
 GENM ARCHITECTS PTY LTD. WILL RESULT IN LEGAL PROCEEDINGS.

ALL BUILDING WORKS TO COMPLY WITH THE BUILDING CODE OF AUSTRALIA
 LOCAL BY-LAWS, AMENDMENTS, AND RELEVANT CODES AND STANDARDS.
 CONTRACTORS TO CHECK ALL DIMENSIONS ON SITE PRIOR TO COMMENCEMENT
 OF ANY WORKS. PEAKED DIMENSIONS TO BE TAKEN IN PREFERENCE TO SEALED.

THIS IS DRAWING NUMBER _____ CONTRACTOR _____
 SHEET _____ OF _____ DRAWINGS
 REFERRED TO IN THE CONTRACT
 DATED _____ PROPRIETOR _____

NO.	DATE

5 6 7 8

A1

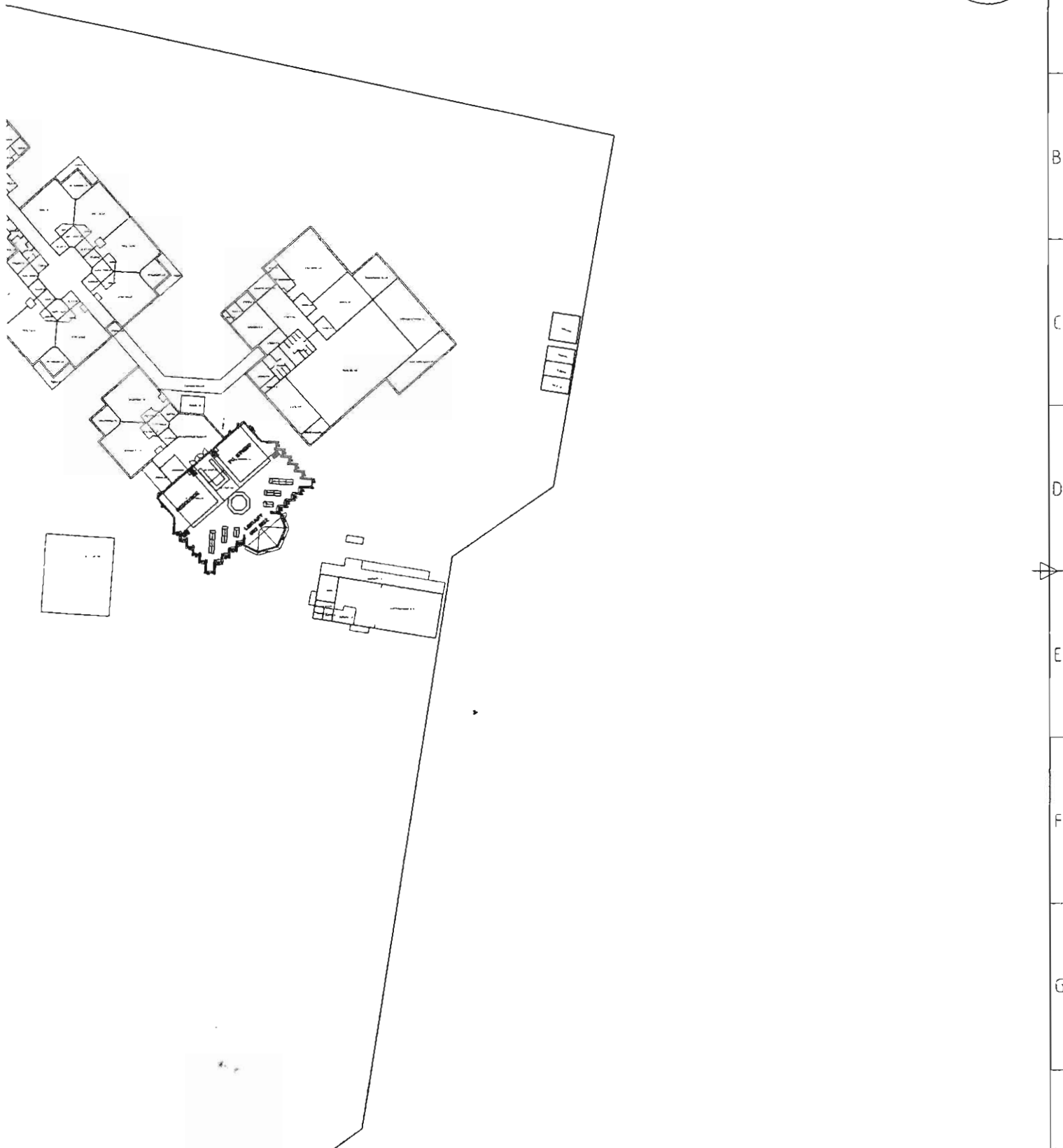

DATE	DESIGNER	CHECKER	DATE	PROJECT	SCALE	DATE	ARCHITECT	ADDRESS
	MICHAELA ENE	MICHAELA ENE	11-05-2009	HALLAM VALLEY PRIMARY SCHOOL	1:XXX		GENEM Architects Pty Ltd	50A WESTBROOK ST. EAST KEW VIC 3102
			11-05-2009	FLEETWOOD DRIVE NARBRE WARREN VIC 3005				Ph. 03 9859 1383 Fax 03 9859 2922
				2007-02-228				

5 6 7 8

FLEETWOOD DRI

PORTABLES NO LONGER REQUIRED AND SO CAN BE REMOVED AT ANY STAGE OF THIS PROJECT

PORTABLE TOILET BLOCK TO BE REMOVED WHEN NEW FACILITY AVAILABLE

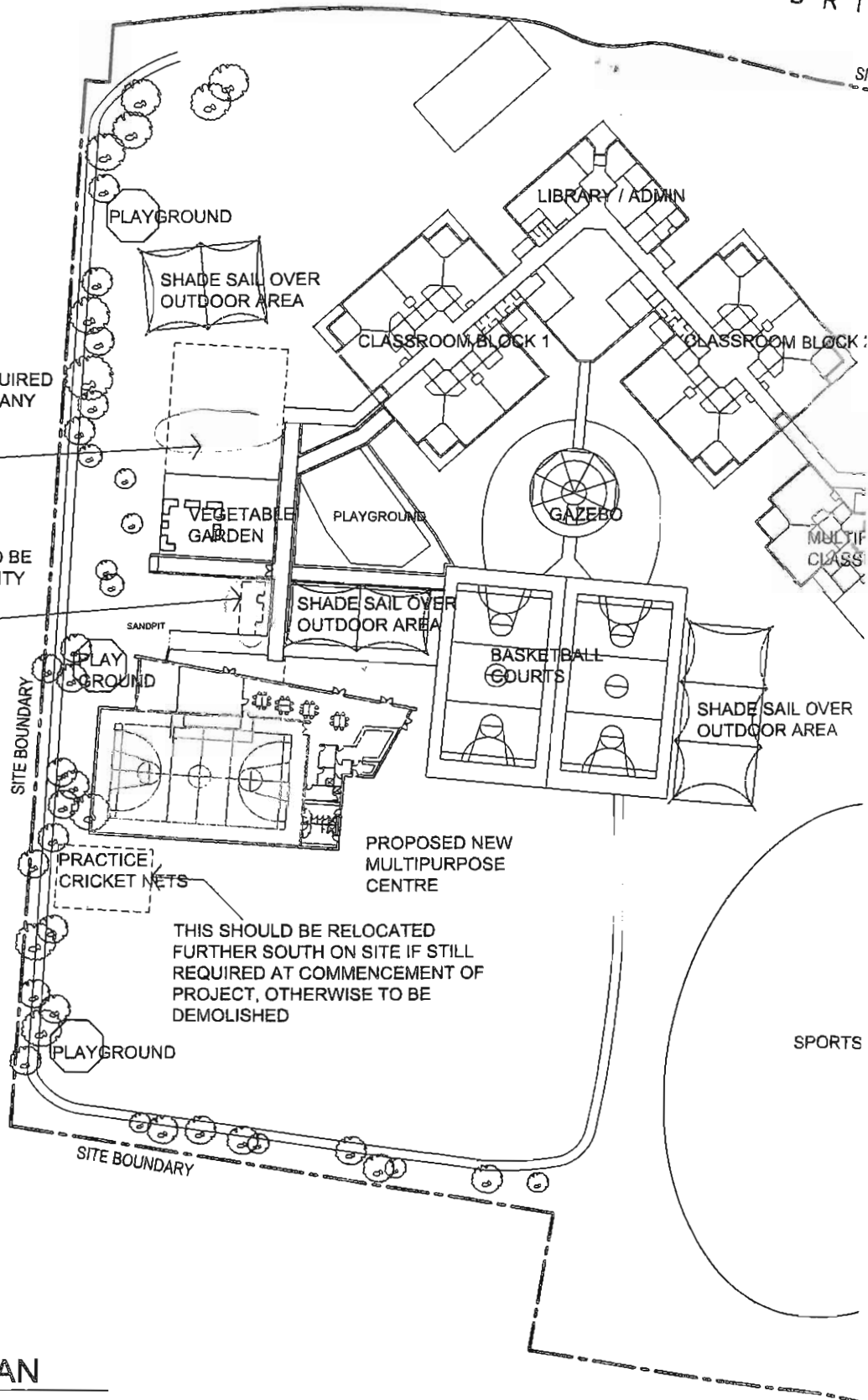

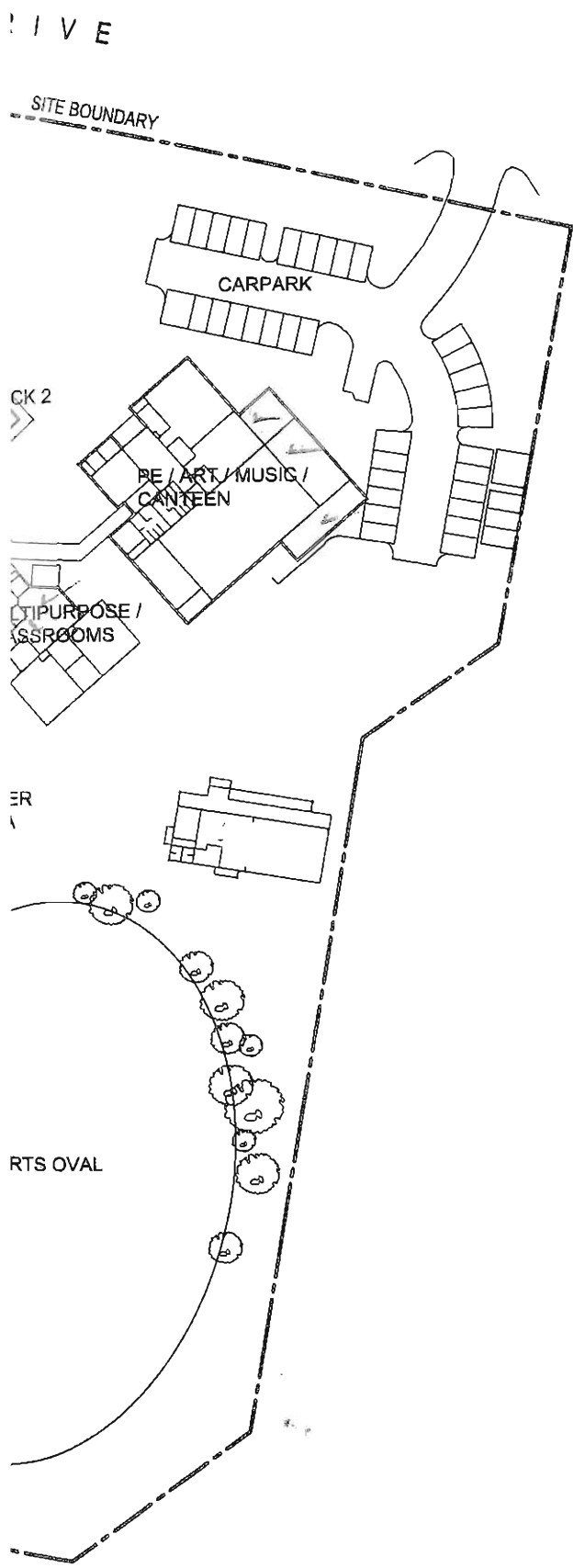

THIS SHOULD BE RELOCATED FURTHER SOUTH ON SITE IF STILL REQUIRED AT COMMENCEMENT OF PROJECT, OTHERWISE TO BE DEMOLISHED

SEQUENCING PLAN
Scale 1: 500

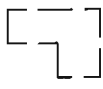
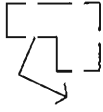
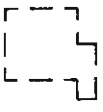

LEGEND

-  Photo identification number and direction of photo
-  Existing Building to be removed
-  Existing Building to be relocated
-  Location of proposed new building
-  Existing Tree to be removed
-  Cut / Fill

DATE REV DETAIL

Greenway Hirst Page Pty Ltd

Architecture
Town & Regional Planning
Environmental Design
Project Management
Urban Design

Tel 03 9329 2611
Fax 03 9328 1691
E-mail ghp@ghp.biz
Website www.ghp.biz
44 LEVESON ST. NORTH MELBOURNE VICTORIA 3051 AUSTRALIA

PROJECT
HALLAM VALLEY PRIM. SCH.
101 FLEETWOOD DRIVE
NARRE WARREN 3805
PROPRIETOR
DEPT. OF EDUCATION & EARLY
CHILDHOOD DEVELOPMENT
DRAWING

SEQUENCING PLAN

SCALE	1:500 @ A3
DATE	20.04.2009
DRAWN	CPK
CHECKED	NP
FILE	FILE NAME

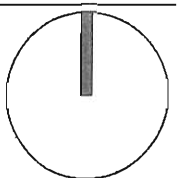

ALL WORK SHALL CONFORM TO THE SPECIFICATION & OTHER RELEVANT DRAWINGS FIGURED DIMENSIONS TAKE PREFERENCE OVER SCALED DIMENSIONS. CHECK ALL DIMENSIONS ON SITE. SHOP DRAWINGS SHALL BE SUBMITTED TO THE GHP OFFICE FOR APPROVAL BEFORE COMMENCEMENT OF ANY FABRICATION.
THIS DRAWING IS PROTECTED BY COPYRIGHT
DRAWING NO

2274 PP-02